

# *The Forty Plus Cycling Club*

*Year 1982*

Minutes of the Annual General Meeting of the Forty Plus Cycling Club.  
Held on Sunday 7th February 1982 at Treetops Hotel. Epping.

-----

The meeting commenced at 11.15 am with Mr. Trueman in the Chair.

The Minutes of the previous A.G.M. Held on 7th February 1981 were read and accepted as a true record. Proposed by Mr. Wooder. 2nd. Mr. Collins.

MATTERS ARISING.

The question of a supply of Cloth Badges came up and Mr. Kersey spoke about some ordered by the Essex Roads Club that were £2. to £3. each, and he thought that the club could do the same. Mrs. Walker said that many people had asked for them and she would be able to sell 15 right now if we had them, she hoped that the Club would go on for a long time yet, new members were always coming in who would buy badges and she thought that it would be a good idea and seemed worth it. Mr. Trueman said that comparing the price with the last lot we had, even taking inflation into account the cost of £2. to £3. seemed a lot. Mr. Wooder wondered if the ones that Mr. Kersey spoke of would be rather ornate for that price, and that it would perhaps be a little cheaper if more than the 50 that Mr. Kersey's club had ordered, were obtained by us. After some discussion by other members it was generally agreed that we do order 50 from the same firm. This proposal being set by Mr. Kersey and 2nd. by Mr. A. Richards. Mr. Germain asked just how many had been sold by the club during the last couple of years and Mrs. Gardner said none as the stocks had run out and the committee had agreed not to order any more at the time. After voting, 27 for the purchase and 2 against, Mrs. Gardner said she would get the badges.

Mr. Dadd mentioned the 80 year old members, and although some thought that some members would not like the club to realise their ages, Mr. Dadd said that he thought that they should be rather proud of attaining that Grand Age. Mrs. Engel said that she also thought this and that people were not really diffident about admitting that they had reached 80 years. The question of the Club providing a Tankard to these members again came under discussion and Mrs. Engel proposed that the club should do this, and Mr. Bill Turner seconded this proposal. Mr. Saunders said that ~~the~~ members, perhaps non-drinkers, could always decline this offer if they wished. Mrs. Saunders then said that she wondered what would be done for any Ladies attaining the age of 80; and after some more remarks about the Ladies it was agreed "That a Tankard or Suitable Gift be presented to members attaining the age of 80 years" and after a vote this idea was carried. Mr. Trueman saying that it was therefore up to members to acquaint the Secretary of their age either by phone or letter and that perhaps new members could state their birthday when signing the application form.

Mr. Turner proposed and Mr. Drewett seconded that a Vote of thanks be given to Mrs. Gardner for the way in which she presented the minutes.

THE SECRETARY'S REPORT. Was then read and which it was learned that the Club had had a very successful year, membership stood at 383, the magazine was still going well and distribution very good indeed, only about 100 having to be posted each issue. Mr. Collins congratulated Mrs. Gardner on her very elucid report and efforts for the Club and that he would like his remarks contained in the minutes and suggested that Mrs. Gardner should carry on with the job. The proposal to include these remarks in the minutes was then made by Mr. Drewett and seconded by Mr. Wyatt

THE FINANCIAL REPORT was next discussed and Mr. Trueman said that he would not read it out as members must have seen it in their last issue of Signpost. We did have what seemed to be a very good balance in the Building Society. Mr. Germain then pointed out that although this did seem rather high, it should be borne in mind that we did have to keep a sum for the provision of new Assets as and when they either wore out or became necessary to have them replaced. The proposal to accept the Final Account Report was made by Mr. Wooder and seconded by Mr. Germain

NEXT CAME THE ELECTION OF A PRESIDENT. Two people being nominated, Mr. Moore and Mr. Drewett and after a vote the honour fell to Mr. Moore, the proposal by Mr. Wooder and seconded by Mrs. Ford.

FORTY-PLUS CYCLING CLUB.  
ANNUAL GENERAL MEETING. 7th FEBRUARY 1982

A G E N D A

1. MINUTES OF MEETING HELD ON 7th FEBRUARY 1981.
2. MATTERS ARISING.
3. SECRETARY'S REPORT & FINANCIAL REPORT.
4. ELECTION OF PRESIDENT.
5. ELECTION OF OTHER OFFICERS.
  - (a) CHAIRMAN.
  - (b) SECRETARY & TREASURER.
  - (c) LEADER FOR ST. ALBAN'S TUESDAY & THURSDAY RUNS.
  - (d) " STEVENAGE & NORTH HERTS: SECTION.
  - (e) TWO LEADERS FOR EASTERN THURSDAY RUNS.
  - (f) LEADER FOR EASTERN & NORTHERN SUNDAY RUNS.
  - (g) " SOUTHEND THURSDAY SECTION.
  - (h) " SOUTHERN WEDNESDAY RUNS.
  - (i) " " SUNDAY RUNS.
  - (j) " SUSSEX SECTION.
  - (k) " LUTON SECTION.
6. EDITOR FOR SIGNPOST.
7. ELECTION OF AUDITOR.
8. ELECTION OF FOUR OTHER MEMBERS TO SERVE ON COMMITTEE.
9. ANY OTHER BUSINESS.

ELECTION OF OTHER OFFICERS. The following were elected for the coming year.

CHAIRMAN. MR. TRUEMAN. PROP. MR. WOODER. 2nd. MR. DREWETT.

SECRETARY &  
TREASURER. MRS. GARDNER. " MR. MOORE. " "

Leaders for

ST. ALBANS TUESDAY &  
THURSDAY. MR. MOORE. " MR. HILL. " MR. GUNN.

STEVENAGE &  
NORTH HERTS. MR. COLLINS. " MRS. GARDNER. " MRS. RUMBALL.

EASTERN THURSDAYS.

"A" MRS. WALKER. " MR. TURNER. " MR. WOODER.

Mrs. Walker again saying that although she would programme the runs she would not be able to lead those programmed to start at Thornwood Common.

"B" MR. GOOD. " MR. FINNIMORE. " MR. DREWETT.

EASTERN & NORTHERN SUNDAYS.

MR. POMPHRETT. " MR. GERMAIN. " MR. WOODER.

At this point Mrs. Walker asked if we have a North & East Run or two runs as we used to. Mr. Finnimore then suggested that because of the overcrowding now being felt on Sundays at the lunch places perhaps two separate runs, one Eastern and one Northern would solve the problem of other clubs arriving at the lunch places before we do and Mrs. Gardner said she thought that perhaps an elevenses meeting place and then informal rides to lunch would at least deter other people from using the same lunch places. Mr. Engel said that we could not really sort this out that way and Mr. Kersey said that we should be very careful so as not to split the issue. Mr. Germain also spoke about the crowded conditions and Mrs. Gardner then mentioned the crowded Thatchers Arms on the run on 31st January when they had to make another 5 miles ride to the Bell at Willingale.

A Motion that we split the Eastern and Northern into two rides was then put and after a vote was carried 28 for and 4 against.

Mr. Pomphrett would continue to lead the Eastern Rides and

NORTHERN SUNDAYS.

MR. & MRS. RUMBALL WOULD LEAD.

Prop. Mr. Finnimore. 2nd.

Mr. Drewett.

SOUTHEND THURSDAYS.

MR. SYD. LYDELL. " MRS. GARDNER. " MR. FINNIMORE.

SOUTHERN WEDNESDAYS.

MR. WYATT. " MR. WOODER. " MRS. GARDNER.

SOUTHERN SUNDAYS.

MRS. GARDNER. " " MR. TURNER.

SUSSEX. MR. EDGAR. " MRS. GARDNER. " MR. FINNIMORE.

LUTON & DISTRICT.

MR. DREW. " MR. ENGEL. " MR. GUNN.

EDITOR FOR SIGNPOST.

MRS. FORD. " BY ACCLAMATION.

Mr. Collins proposed that a vote of thanks be accorded to Mrs. Ford for the way in which she had carried out the job and all agreed.

AUDITOR. MR. THORNE. Mrs. Gardner said that she had approached Mr. Thorne who had agreed to stand if elected and this was agreed to by all.

FORTY-PLUS CYCLING CLUB.

ANNUAL GENERAL MEETING.

7th FEBRUARY 1982

A G E N D A

1. MINUTES OF MEETING HELD ON 7th FEBRUARY 1981.
2. MATTERS ARISING.
3. SECRETARY'S REPORT & FINANCIAL REPORT.
4. ELECTION OF PRESIDENT.
5. ELECTION OF OTHER OFFICERS.
  - (a) CHAIRMAN.
  - (b) SECRETARY & TREASURER.
  - (c) LEADER FOR ST.ALBAN'S TUESDAY & THURSDAY RUNS.
  - (d) " STEVENAGE & NORTH HERTS: SECTION.
  - (e) TWO LEADERS FOR EASTERN THURSDAY RUNS.
  - (f) LEADER FOR EASTERN & NORTHERN SUNDAY RUNS.
  - (g) " SOUTHEND THURSDAY SECTION.
  - (h) " SOUTHERN WEDNESDAY RUNS.
  - (i) " " SUNDAY RUNS.
  - (j) " SUSSEX SECTION.
  - (k) " LUTON SECTION.
6. EDITOR FOR SIGNPOST.
7. ELECTION OF AUDITOR.
8. ELECTION OF FOUR OTHER MEMBERS TO SERVE ON COMMITTEE.
9. ANY OTHER BUSINESS.

PRINTER. MR. NEWMAN. Prop: and more or less accepted by acclamation. Mr. Newman saying that he would carry on as he rather liked doing the job.

#### FOUR MEMBERS FOR THE COMMITTEE.

MR. FINNIMORE.	Prop:	Mrs. Gardner.	2nd.	Mr. Collins.
MR. GERMAIN.	"	Mr. Moore.	"	Mrs. Gardner.
MR. WOODER.	"	Mr. Collins.	"	Mrs. Engel.
MR. CLEMENTS.	"	Mr. Enever.	"	Mr. Drewett.
Mr. Fielden.	"	Mrs. Engel.	"	Mr. Moore.

After a short discussion about these proposals and it being pointed out by the Chairman that we had, according to the Rules to elect only Four it was agreed that for this year we elect these five nominated and all were satisfied.

#### ANY OTHER BUSINESS.

Mrs. Engel spoke about the possibility of further lunches for the Club, saying that she had complaints about the venue. Mrs. Gardner said that there were going to be about 85 for the luncheon to follow the meeting and she thought that in spite of complaints this was not such a bad turnout. Thinking about other venues Mr. Trueman mentioned that costs in London, a more central venue, would be very high and mentioned the Gascoigne Rooms, Mr. Wyatt spoke about the Union Jack Club at Waterloo, he had been there the evening before for a Cycling club Dinner and had found it very good, and reasonable at £7. per head and no extras, this he concluded did include Service charge and VAT. Mr. Germain asked if we would in future be having the A.G.M. as well as the Luncheon on the same Day, or only a Luncheon. Mr. Trueman asked if we carry on with Luncheon as an annual event and Mr. Drewett, Mrs. Engel & Mr. Moore also spoke. Mr. Moore saying that he thought we should put it to the meeting, and vote. Mr. Engel said that if we did that it would only reflect the feeling of those present and Mr. Trueman said that if members had any feeling about these issues they should come along to the A.G.M. as this was the time for them to air their views. Mr. Clements then proposed and Mr. Collins Seconded that we have a Luncheon and leave the venue to the Committee. Mr. Collins said that it should be in Central London, Mr. Wooder also mentioned the high costs about events in Central London the fact that we would need two rooms, one for the A.G.M. and one for the Luncheon, at the same place and this would he thought make the cost even more. After being put to the vote the result was that we have a Lunch, ~~xxxxxxxxxxxxxxxxxxxx~~ in early 1983 and the venue to be arranged by the Committee, 36 voting for the proposal and 5 against. 20 abstaining.

Mr. Trueman then mentioned the reason as to the A.G.M. at Epping with the Luncheon and asked if the meeting wanted a combined A.G.M. and Luncheon, Mrs. Engel proposed a combined Luncheon and A.G.M. and Mr. Richards 2nd. and after a vote the results were 33 for the combined and 5 against.

Mr. Hill then said that those members present and sitting at the rear of the hall had difficulty in hearing what was going on at the front end and proposed that at the next A.G.M. we hired a Microphone, this was seconded by Mr. Drew and carried.

Mr. Drew then suggested that the Club started up a map library for lending maps to members for their holidays. He had some that he could offer to start this up. The idea was seconded by Mr. Turner but after a vote was defeated.

BANK HOLIDAY TOURS THEN Came up for discussion. Did we want them at Youth Hostels or B. & B. Places. Did we have them the week before or after the Bank Holidays owing to the crowded conditions at Youth Hostels. Mrs. Saunders said that she thought it a good idea for leaders of the Tours to visit places before recommending them. But the discussion came to nothing being resolved.

Mrs. Engel suggested that Members who attained the age of 80 years be elected as Honorary members of the club, but Mr. Trueman pointed out that this would mean an alteration of the rules could therefore be left to come up as a motion for the next A. .M.

Mr. Rolfe then mentioned about members who complained about the venue

PORTY-PLUS CYCLING CLUB.

ANNUAL GENERAL MEETING.

7th FEBRUARY 1982

A G E N D A

1. MINUTES OF MEETING HELD ON 7th FEBRUARY 1981.
2. MATTERS ARISING.
3. SECRETARY'S REPORT & FINANCIAL REPORT.
4. ELECTION OF PRESIDENT.
5. ELECTION OF OTHER OFFICERS.
  - (a) CHAIRMAN.
  - (b) SECRETARY & TREASURER.
  - (c) LEADER FOR ST. ALBAN'S TUESDAY & THURSDAY RUNS.
  - (d) " STEVENAGE & NORTH HERTS: SECTION.
  - (e) TWO LEADERS FOR EASTERN THURSDAY RUNS.
  - (f) LEADER FOR EASTERN & NORTHERN SUNDAY RUNS.
  - (g) " SOUTHEND THURSDAY SECTION.
  - (h) " SOUTHERN WEDNESDAY RUNS.
  - (i) " " SUNDAY RUNS.
  - (j) " SUSSEX SECTION.
  - (k) " LUTON SECTION.
6. EDITOR FOR SIGNPOST.
7. ELECTION OF AUDITOR.
8. ELECTION OF FOUR OTHER MEMBERS TO SERVE ON COMMITTEE.
9. ANY OTHER BUSINESS.

and service at Treetops and he thought that this should not go without saying that most folk felt the service, food and conditions at Treetops were very good indeed and all agreed.

The meeting closed at 1.05 pm. in a little disorder.

*Initialed as a correct  
recordable being read  
to Committee  
Carried Mem Com.  
24/4/82*

I felt that at times the meeting was in disorder, members at the back of the hall seemed to have a meeting on their own and were not at all times paying attention to the Chairman.



FORTY-PLUS CYCLING CLUB.

ANNUAL GENERAL MEETING.

7th FEBRUARY 1982

A G E N D A

1. MINUTES OF MEETING HELD ON 7th FEBRUARY 1981.
2. MATTERS ARISING.
3. SECRETARY'S REPORT & FINANCIAL REPORT.
4. ELECTION OF PRESIDENT.
5. ELECTION OF OTHER OFFICERS.
  - (a) CHAIRMAN.
  - (b) SECRETARY & TREASURER.
  - (c) LEADER FOR ST. ALBAN'S TUESDAY & THURSDAY RUNS.
  - (d) " STEVENAGE & NORTH HERTS: SECTION.
  - (e) TWO LEADERS FOR EASTERN THURSDAY RUNS.
  - (f) LEADER FOR EASTERN & NORTHERN SUNDAY RUNS.
  - (g) " SOUTHEND THURSDAY SECTION.
  - (h) " SOUTHERN WEDNESDAY RUNS.
  - (i) " " SUNDAY RUNS.
  - (j) " SUSSEX SECTION.
  - (k) " LUTON SECTION.
6. EDITOR FOR SIGNPOST.
7. ELECTION OF AUDITOR.
8. ELECTION OF FOUR OTHER MEMBERS TO SERVE ON COMMITTEE.
9. ANY OTHER BUSINESS.

Minutes of the Committee Meeting held on Saturday 30th January 1982  
at the Castle Public House, Cowcross St. EC3. 1/82

The meeting commenced at 11.30, there being 11 members present, appologies for absence were received from Mr. Trueman, Mr. Bellchamber, Mr. Collins and Mrs. Walker. Mr. Wooder took the chair in the absence of Mr. Trueman. The minutes of the meeting held on 17th October 1981 were read and all agreed them to be a true record.

The Minutes of the Special Committee meeting held at Mr. Jennings home in Theydon Bois on Sunday 8th November were also read and accepted as a true record.

Matters Arising. Mrs. Gardner said that she had a call from Mr. Bruton who said that when he went to book for the re-union for the 26th June he found that the hall had already been booked for that day by another group and she asked him to book for the 19th June, she said that she did not think it advisable to wait for the decision of the committee for this as it would then be too late, the other members all agreed to the new date and Mrs. Gardner said that she would see that it got special mention in the March issue of Signpost.

Mr. Wooder asked what booking had been received for the proposed trip to the west for Easter and Mr. Finnimore said that 8 members had booked with him, and it was felt that this was better than expected.

Mrs. Gardner read out a letter that she had received from Mr. Drew who together with his Sister had found a firm that might be willing to produce Cloth Badges for us, but after some discussion as to the cost, and especially for a small amount that we would need, it was decided not to go forward with the suggestion. Mrs. Gardner mentioning that the firms she had approached would only produce in lots of 1000 and this was considered too many.

Mr. Drew then mentioned the practice of giving Tankards to members who reached their 80th birthday, it was pointed out by Mrs. Gardner and Mr. Wooder that the subject had come up at the last AGM when it was decided that it would not be possible, for various reasons, to present tankards to all those reaching 80. Some would not accept, some did not let us know and as they do not ride now we had no way of finding out. It was, Mrs. Gardner mentioned started out by a few members clubbing together to give their friend a tankard and at the last AGM it was agreed to let it stand at that, if a few members wished to do this then they were at liberty to do so. Mr. Drew then suggested a sort of Illuminated Address but this was also not thought possible, for the same reasons, and the matter was left at that.

Mrs. Gardner then read a letter from Mr. Edgar, the Sussex Leader with regard to Aubrey Wenman, a member who is severely ill ~~but~~ and who has not remembered to pay subs, for three years now, pointing out that at a previous meeting, some two years ago she had brought this matter up and the committee had agreed to have the Signpost and Runs list sent to Mr. Wenman, and she had done this ever since, Mr. Wenman was still alive and it was agreed to keep sending the Magazine etc. Mrs. Gardner also mentioned that a magazine was still sent to Mrs. Madge Hankin, she wrote each year to see if Madge still wanted it and so far ~~the~~ the response had been "Yes" and this was still being sent to her. The meeting agreed to keep this going as long as Mrs. Hankin wanted it.

Mrs. Gardner then read some of the letters she had received, quite a few thanking us for the excellent issues of Signpost and the friendliness of the runs leaders. 9 New Members were elected.

The Financial Report was read and accepted, it being noted that we were still in a good financial position.

Mr. Wooder said that he wondered if it was worth continuing to send runs lists to those members who do not now ride, Mr. Newman, Mr. Moore and Mrs. Gardner joined in the discussion; Mr. Wooder thought that perhaps it would save the club some money if these runs lists were discontinued, Mrs. Gardner said that we could put a notice in the magazine for folk to sign if they wanted it, like the CTC do for those Life Members who still want Cycle Touring, but after thinking about this proposal it was decided that although some members do not now ride they certainly still do like to read the runs lists to remind them of former happy days, so the proposal was not carried.

Mr. Wooder said that he would definately not be standing for re-nomination for the post of President this year, he felt that there

were many members who had done a lot of work for the club and that they should have the chance to be elected.

One member of the committee asked whether the Secretary knew how many tickets Mrs. Engel had been able to sell for the Dinner on 7th February, Mrs. Gardner said that she understood from other sources that Mrs. Engel had sold about 60 or more, Mr. Moore had sold about 10 and Mrs. Gardner had about 9 so it made up a total of about 80 which was not considered too bad. Mrs. Gardner was asked to contact Mrs. Engel to see if she could arrange for some light refreshments to be available for a few folk just before the AGM, also to let Mrs. Engel know that we would be prepared to allow a Free Raffle, on the same lines as last year, this proposal being Proposed by Mr. Germain and seconded by Mr. Moore. The Secretary was also asked to arrange with Mrs. Engel to name just a few members for the Top Table. Mr. Moore asked what would be the position of Guests who arrived with members for the Dinner, but would not necessarily be admitted to the AGM and it was agreed that such Guests would be welcome to sit at the back of the room and this was welcomed by all.

Mrs. Gardner said that the Auditor had recommended that documents for the accounts could be destroyed after 5 years, this would not include Minutes or Account Books which should be kept, Mrs. Gardner said that storage space was becoming rather difficult and this would help a great deal. Everyone agreed to the suggestion by the Auditor.

Mr. Wooder then spoke about Thursday runs when no Leader turned up, and it was agreed that surely Members could lead themselves on these occasions. Mr. Newman agreed with that. Mr. Finnimore said that he wondered if two runs could be arranged on Sundays when large numbers arrived, but this was not agreed to. Mr. Drew said that when this occurred in the Luton Section he changed Pubs so as not to push out the 'Locals'.

Mr. Wooder then said that there were some members who do not ride with us although they are members and it appeared that they, together with members of other clubs, were using our runs lists to provide meeting places and getting to the Pub Lunch places well before us, this on a Sunday, so that we could not use that Pub, other members spoke about this and Mrs. Gardner said that she thought something should be worked out so as to prevent this happening, it really was bad and the Pubs were so crowded when this happened that we had to either stay outside in bad weather or find another Pub.

Mr. Pemberton had once again made out a detailed account of the present cost of Signpost and this worked out at 15.6 per copy and this was considered to be very reasonable in spite of the increase of postage but it was agreed not to bring it up at the AGM as it was felt that the club funds could well stand the next increase without having to ask members for an increase in the Subscriptions.

The Next meeting was arranged for Saturday 24th April 1982 and the meeting closed at 1.15pm.

*Agreed correct record  
Carried Mem Com.*

*Frank R. Freeman  
24/4/82*

Minutes of a Special Committee Meeting held on Sunday 8th November 1981 at 7 Purleiu Way, Theydon Bois. Essex.

4<sup>A</sup>/81

The meeting commenced at 12 noon, there being 10 members present, appologies were received from Mr.S.Bellchamber, Mr.W.Moore and Mr.W.Collins.

The Secretary thanked Mr.Jennings who had allowed us to use his home for the meeting.

The Secretary said that Treetops Hotel had sent her a menu and cost of the Luncheon, the cost would be £5.25 plus 10% Service and 15% VAT, this worked out at £6.64 each and she suggested that to make a round figure we should charge each member £6.50 and the club would she hope pay the small balance. This suggestion was then proposed by Mr.Wooder and seconded by Mrs.Ford and all agreed.

The Secretary then read out the various items on the menu and after some discussion and voting it was agreed that this be as follows:-

SOUP, Roast Beef, two kinds of Potatoes, and two Vegetables. Fresh Fruit Salad and Cream, Cheese and Coffee.

Mrs.Gardner then said that we should get some tickets printed on the same lines as we did for the 30 Year luncheon in March last and she was asked to write Mr.Kilby to supply these, 150 being thought to be enough.

The meeting closed at 1.15 pm.

*J. Wooder*  
*Gitting* *Phittma*

being far enough to ride to the meeting  
places & then on to the lunch stop.  
However, all being well I hope to get fit  
again & then later on turn out to  
meet the Southern Section.

Another reason for writing is to suggest  
you may wish to change the lunch  
venue for the AUG 10 ride. The  
Blacksmiths Arms near Chiddingstone  
Hoath closed some while ago it is  
now a private dwelling!

The nearest 'old world' pub is about  
three miles away. It's on the  
Chiddingstone road out of Hoath  
village & called The Rock. However,  
they get quite busy & because they  
serve snacks & lunch will not  
permit anybody to eat their own

Minutes of the Committee Meeting held on Saturday 24th April 1982 at the Castle. Public House. Cowcross St. EC3

2/82

The meeting commenced at 1205pm. There being 14 members present. Apologies for absence received from Mr. Newman. Mr. Wooder & Mr. Wyatt.

The Minutes of the meeting held on 30th January 1982 were read, Mr. Germain asked to check the date, should it have been the 9th January, and Mrs. Gardner pointed out that this was the date chosen but that the meeting had to be postponed until the 30th because of the bad weather at the time and all agreed this was correct. It was agreed to accept the minutes as a true record.

The Minutes of the A.G.M. were next read and agreed as a true record, the Chairman signing to this effect. Mr. Clements pointing out that two matters arising from the AGM Minutes were to be dealt with under No. 5 & 6 of this committee meeting.

Mr. Finnimore said that he thought that a copy of the Minutes of the AGM could be sent with a later edition of the Magazine, and this would probably save time at the AGM for the reading of the minutes. Most of those present joined in this discussion, Mr. Clements adding that some copies should be available at the next AGM for those who wished to re-read them and had not brought their copies along, and this was agreed to by vote, of 12.

The Secretary then read out some of the correspondence she had received, a particularly amusing letter from our Member Peg Bruton, thanking us for inviting them as guests to the Annual Luncheon.

~~XXXXXX~~ *Financial Report Read by Chairman & accepted by all present.*

There were 17 New Members elected. Mr. Moore asked how many members we now had, would it be in the region of about 400 but Mrs. Gardner said that it was now time to take out of the register all those who for some reason or another had not renewed for 1982 and this would perhaps leave the number where it stood at the end of last September at about 383

Mrs. Gardner mentioned that she had now applied for a cheque from the Building Society to send to the CTC to renew our advert, and that owing to the re-wording of this advert the cost would now be £27.54 instead of £42.12, a reasonable saving of club funds. It was generally agreed that the new wording did give all the information we needed to show. Mrs. Walker asked if the advert was ever mentioned by enquirers and Mrs. Gardner said yes, by about half of those letters she received.

Mr. Clements asked if there was any breakdown of areas in which members lived, he thought that this would perhaps give some indication as to a venue for the Annual Luncheon and AGM. It was pointed out by Mrs. Gardner that she did not have any such figures but that according to the Rules we were bound to have the AGM in London. Mrs. Ford then said that she had made out a list of just where our members were and read this out, it being agreed afterwards, that the membership was generally in the Essex and north west London areas.

The date for the AGM was next discussed, the Secretary saying that at the last AGM it was agreed to hold a Luncheon and AGM on the same day at the same place and that as we were bound to have the AGM in London the Luncheon would have to be there as well. She had received a letter with information about the Gascoine Rooms at the Union Jack Club at Waterloo from Mr. Engel and The Chairman read this out to the members, some discussion as to whether we should have Treetops at Epping or at a venue in London ensued but Mrs. Gardner again reminded the meeting of the decisions made at the last AGM and suggested that we should go by the wishes of the members at that AGM.

Mr. Clements then proposed and Mr. Finnimore seconded that we have the AGM & Luncheon at Epping. Mr. Drew, Mr. Moore and Mr. Collins pointed out what a difficult place Epping was to get to from Luton, St. Albans and Stevenage, and that it was really more suitable for all members to go straight into London. Then Mr. Moore made an amended proposal that we first made enquiries at the Gascoine Rooms at Waterloo for a Luncheon, which could be either preceded or followed by the AGM. The Chairman having said earlier that the AGM could come after the Luncheon but Mrs. Walker thought that some members would not be in a position to attend to this. (They might be a bit the worse for drink) Eventually Mrs. Gardner was asked to make enquiries about the Luncheon and AGM at the Gascoine Rooms, to find out what, if any cycle accommodation was available, and that the two functions should preferably be on a Sunday and then arrange a special committee meeting to have this discussed and agreed to, this she would do

10B PARKVIEW ROAD, WELLING, KENT PRICE...£43,995...FREEHOLD.  
SPACIOUS THREE BEDROOMED SEMI-DETACHED HOUSE situated in a quiet cul de sac position. Features: GAS FIRED CENTRAL HEATING. SOME CARPETS. ACCOMMODATION 3 bedrooms 15'0" x 11'3". 11'9" x 11'3". 8'3" x 7'9". Bathroom/W.C. Landing. Entrance Hall. Lounge 15'0" x 12'9". Dining Room 12'8" x 8'11". Kitchen 12'9" x 10'0". Garden approx. 55ft. Garage. RV £302.

215 HOOK LANE, WELLING, KENT PRICE...£46,500...FREEHOLD.  
EXTENDED SEMI-DETACHED CHALET HOUSE on the SOUTH SIDE OF WELLING. Close to all amenities. Features include GAS CENTRAL HEATING. ACCOMM. 4 bedrooms 15'6" x 12'0". 12'0" x 8'0". 11'6" x 8'0". 12'0" x 8'0". Bathroom/Sep W.C. Landing. Entrance Hall. Lounge 20'0" x 15'0". Dining Room 13'0" x 12'0". Conservatory 10'0" x 8'0". Kitchen 11'0" x 9'0". Garden. Sep. downstairs W.C. Double garage. RV £316.

77 DANSON CRESCENT, WELLING, KENT PRICE...£46,950...FREEHOLD.  
WELL DESIGNED, EXTENDED SEMI-DETACHED HOUSE in a popular position close to Danson Park. Features GAS CENTRAL HEATING. INTEGRAL GARAGE ACCOMMODATION 4 bedrooms 13'4" x 11'4". 11'11" x 11'0". 11'2" x 8'12'0" x 9'0". 2 bathrooms/W.C's. Garden approx 50'. RV £318.

80B. DANSON LANE, WELLING, KENT. PRICE...£47,000...FREEHOLD.  
ATTRACTIVE FOUR DOUBLE BEDROOM POST WAR HOUSE situated in a secluded setting close to DANSON PARK. Features include GAS FIRED CENTRAL HEATING. FITTED CARPETS. ACCOMMODATION 4 bedrooms 15'0" x 14'6" x 12'0". 12'6" x 8'6". 12'0" x 11'6". Cloakroom. Bathroom/W.C. Landing. Entrance Hall. Lounge 13'6" x 11'6". Dining Room 12'0" x 11'6". Kitchen 11'0" x 10'0". Garden. Detached garage. RV £321.

6 YORKLAND AVENUE, WELLING, KENT PRICE...£47,000...FREEHOLD.  
A MODERN CHALET on the popular SOUTH SIDE OF WELLING. Features: GAS FIRED CENTRAL HEATING. EXCELLENT DECORATIVE CONDITION. ACCOMM. 4 bedrooms 16'6" x 12'0". 13'6" x 9'8". 11'0" x 10'3". 13'6" x 8'9". Bathroom/W.C. Landing. Entrance Hall. Lounge 20'0" x 16'6". Dining Room 13'6" x 12'6". Conservatory 8'0" x 7'0". Kitchen 10'0" x 8'0" Garden approx. 200ft. Garage. RV £ 291.

29a HOOK LANE, WELLING, KENT. PRICE...£59,950...FREEHOLD.  
ATTRACTIVE POST WAR DETACHED HOUSE BUILT IN 1944. Situated in a convenient position close to all local amenities. Features include MASSIVE KITCHEN/DINER EXTENSION. GAS FIRED CENTRAL HEATING. SWIMMING POOL. ACCOMMODATION 3 bedrooms 12'9" x 11'3". 12'3" x 11'0". 8'0" x 6'3". Bathroom/W.C. Landing. Entrance Hall. L. Shaped lounge 25'0" x 17'2". Kitchen/Diner 20'0" x 10'0". External W.C. Garden RV £332. Attached garage. Summerhouse.

-----oOo-----

LATE EXTRA SEMI DETACHED HOUSE within easy reach of Welling Town Centre. Features NEW ROOF - RE-PEBBLEDASHED. ACCOMM. 2 bedrooms 13'0" x 9'4" x 7'2". Bathroom/W.C. Landing. Entrance Hall. Lounge 12'9" x 11'6". Kitchen/Diner 13'3" x 8'3". Garden approx. 60ft. RV £186.  
41 HOOK LANE, WELLING, KENT. PRICE...£27,995...FREEHOLD.

After a vote on this amended proposal it was carried 12 for and nil ~~again~~ against.

The special committee meeting would be held at the Castle Public House.

The Question of the Cloth Badges next came up for discussion. Mrs. Gardner said that Mr. Kersey had sent her some samples and a letter from Marks-of-Distinction Ltd. and mentioned that she also had a quotation from Cory & Co., in Cork Eire. The members could not agree on which type to order and Mrs. Walker said that she would bring up to the special meeting some samples that she had and it was agreed to wait until these had been inspected before we made our decision and in the meantime Mrs. Gardner would try to get a sample nearer to our own design from Marks-of-Distinction.

The question of a tour for Spring Bank Holiday was discussed and after some thought it was decided that it was now too late to arrange anything as it was only 5 weeks away.

A Tour for the August Bank Holiday was discussed, mention was made of the Cycle Museum that was about 2 miles north of Grantham Youth Hostel, it being suggested that this would make a worthwhile trip, for those who were retired they could ride all the way, and those still working could perhaps do part by train. This brought up a general grumble about the difficulty of taking cycles on the trains these days, to the area in question it would seem impossible as the trains were now almost all HST 125 without any room.

Mr. Finnimore said that he would work out a route for those cycling and for the three days in the area but that he would not this time be able to do the bookings. Mr. Trueman agreed to take that job on. The dates were agreed as Saturday 28th August, Sunday 29th August and Monday 30th August at Grantham Youth Hostel and Mrs. Gardner said that she would see that these were in the June copy of Signpost.

Mrs. Gardner said that she had received a letter from Bob Rule of the Cambridge DA CTC confirming that their Slide Show would be on Saturday 23rd of October, ~~that members book at the~~ ~~and~~ Our own slide show at the Victoria Hut would be on Saturday 30th October. Notes on both of these shows would appear in the June issue of Signpost.

The Date for the publication of Signpost was spoken about, it being pointed out by Mrs. Gardner that it had now got to the beginning of the month whereas it used to be to the end of the month, at each quarter, and this made the new runs list come out two months early instead of one as it used to be. It was agreed to have the issue date nearer to the middle of the month, thus giving an extra two weeks for runs lists to be made out.

Mr. Collins mentioned that we had been given a good deal of publicity by his Local Newspaper and the Editor seemed very friendly towards us. He therefore had arranged for a Patterson Picture to be framed and presented to this Editor a Mr. Charge. ~~XXXXXXXXXXXXXXXXXXXXXXXXXXXX~~ Mr. Finnimore then proposed and Mr. Germain seconded that the club would pay for this picture and all agreed, it would be in the region of £7. Mr. Collins said that he had now been able to start up a Sunday Section in the Stevenage area.

The President, Mr. Moore asked that a vote of thanks be given to Mr. & Mrs. Bruton at the Reunion, *he would be unable to attend himself.*

Mrs. Gardner mentioned that she had not heard from Mrs. Hankin whether she would like Signpost sent and did anyone know whether Mrs. Hankin was ill, Mr. Moore said she was OK and Mrs. Gardner agreed to send the Magazine for the coming year.

The date for the next committee meeting was left to be arranged at the special meeting to be arranged by the Secretary.

The meeting closed at 2.25pm.

*Agreed correct record.  
Carried Nil against.  
Frank H. Trueman  
5/6/82.*



ESTATE AGENTS  
AUCTIONEERS**FURLONGS**SURVEYORS  
VALUERS

H. J. FURLONG &amp; SONS

HEAD OFFICE 1 WOOLWICH NEW ROAD LONDON SE18 6EY

71 SIDCUP HIGH STREET,  
SIDCUP, KENT, DA14 6DP  
TEL: 01-300 4477/9B.M. O'BRIEN, F.C.I.S.  
F.C. DEAVES, F.S.V.A.  
J.E.D. JEFFERYS, F.S.V.A.  
R.K. THROWER, F.S.V.A.  
M.J.B. JEFFERYS, F.R.I.C.S., F.S.V.A.  
J.J. MAHONEY, F.R.I.C.S.  
D.N. WILLIAMSON, F.R.I.C.S., A.C.I.Arb.  
B.K. HARDING, A.R.I.C.S.  
H.V.G. COOPER, M.N.A.E.A.  
B. JOHNSTON, F.S.V.A., F.R.V.A.

S.1932/SR/HP

OFFICE HOURS 9-5.30 INCLUDING SATURDAYS

ESTATE OFFICES

1 WOOLWICH NEW ROAD, WOOLWICH, S.E.18  
1 THOMAS STREET, WOOLWICH, S.E.18  
76-78 HIGH STREET, ELTHAM  
84 SPRINGBANK ROAD, HITHER GREEN  
121 RUSHEY GREEN, CATFORD, S.E.6  
71 SIDCUP HIGH STREET, KENT  
112 WELLING HIGH STREET, KENT  
2 MARKET PLACE BEKLEYHEATH, KENT  
14 MARKET STREET DARTFORD, KENT  
20 HIGH STREET, CHISLEHURST, KENT  
10 WINDMILL STREET, GRAVESEND, KENT  
75 HIGH STREET, BEKLEY, KENT  
18 EARL STREET, MAIDSTONE, KENT  
70 KING STREET, MAIDSTONE, KENT  
88 HIGH STREET, GILLINGHAM, KENT  
82 HIGH STREET, ORFINGTON, KENT  
34 STATION ROAD, RAINHAM, KENT  
77 HIGH STREET, CHATHAM, KENT  
119 NORTHDOWN RD, CLIFTONVILLE, KENT  
155 HIGH STREET, TONBRIDGE, KENT  
126-128 HIGH STREET, HYTHE, KENT  
78 HIGH STREET, RAMSGATE, KENT  
156 MAIN ROAD, BIGGIN HILL, KENT

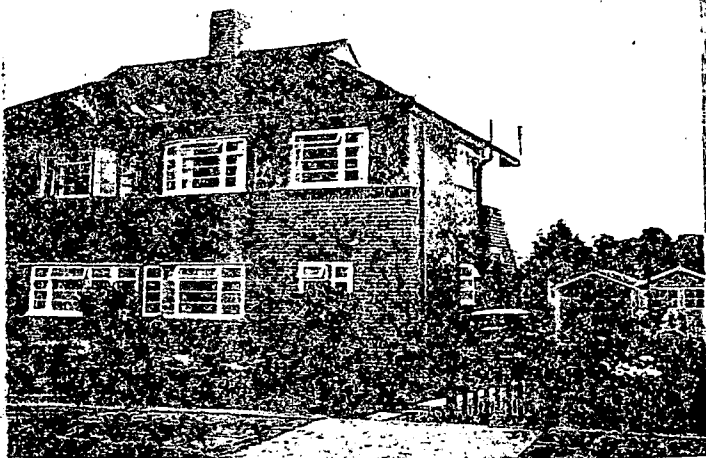
29a MAYLANDS DRIVE, SIDCUP, KENT

A MODERN FIRST FLOOR MAISONETTE, situated within easy reach of ALBANY PARK STATION and all amenities. The property offers:-

**\*\*TWO BEDROOMS\*\***  
**\*\*SHOWER ROOM/W.C.\*\***  
**\*\*LOUNGE\*\***  
**\*\*KITCHEN\*\***  
**\*\*REAR GARDEN\*\***  
**\*\*DETACHED/GARAGE\*\***

THE ACCOMMODATION with approx. dimension/s comprises:-

BEDROOM 1 11'0" x 10'6" wide bay window. CARPET AS FITTED. Gas fire.

Four power points.

BEDROOM 2 9'6" x 9'0" wide window, louvre over. CARPET AS FITTED.

Electric storage heater. Two power pts.

SHOWER ROOM (Similar type) with fully tiled shower/cubicle. Mira shower (h&c) with tray. Inset wash hand basin (h&c) tiled surround. Low level W.C. suite.

LANDING Access to loft.

ENTRANCE HALL with front entrance door from outside stairway. Meter/store cupboards.

LOUNGE 12'6" x 10'6" wide window, louvre over. Electric storage heater. CARPET AS FITTED.

KITCHEN 7'6" x 6'0" with stainless steel sink unit (h&c) mixer taps. Neff split level oven and hob unit. Base units, work surface over. High level wall cupboards. CORVEC water heater for domestic hot water supply.

GARDEN approx. 65' in length. Laid out to lawn with flower beds etc.

DETACHED GARAGE with power.

RATEABLE VALUE £188

GROUND RENT £3.90 p.a.

LEASE 962 yrs unexpired

PRICE ...£26,000... LEASEHOLD

MAY BE VIEWED any reasonable time by prior telephone appointment with the owner, in residence Mrs. Heath on 302 2948 or by arrangement with the owners agents H. J. FURLONG & SONS as above.

Minutes of a Special Committee Meeting held at the Castle Public House, Cowcross St. on Saturday 5th June 1982.

The meeting commenced at 12 noon there being 10 members present. 3/82  
Appologies for absence were acknowledged from Mr. Moore, Mr. Finnimore, and Mrs Walker.

The Minutes of the previous meeting, held on 24th April were read and accepted as a true record. Prop: Mr. Clements and 2nd Mr. Collins.

Matters Arising. Mr. Germain asked if the Re-Union was mentioned in the minutes and The Secretary said no but that adequate notice was given in the March Issue of Signpost. *see over*

Mr. Collins produced the Patterson Picture that he was presenting to the Staff of the Hitchin Gazette. This would be at the Newspaper Office during a special ceremony and would at the same time get us some more publicity.

Mr. Trueman said that he had asked Mrs. Ford to put a special notice in the June Issue of Signpost about the August Bank Holiday Tour.

Regarding the difficulties of taking Cycles by train these days, Mr. Collins mentioned the kind reception he and Mrs. Collins always had when they used the 2 Coach Train from Hitchin to Huntingdon and other members agreed that it was usually better to travel on local trains.

The Main reason for calling the meeting was to decide about the A.G.M. and Luncheon which we hope to hold early in 1983 and after Mrs. Gardner had read the letters she had received from the Union Jack Club and the Menus had been passed round and seen by all those present a general discussion ensued, the result of which was that the letter the Secretary had received was so indecisive that the committee thought that a visit by the Secretary would perhaps be advisable. It appeared that we should have to pay around £90 to hire the room for the Luncheon and a further £9 for a room for the A.G.M. and this was thought rather severe, even though it was agreed that these costs could be paid from Club Funds. The cost of a meal would work out at about £7 for each member and that was thought to be reasonable.

It was eventually agreed that Mrs. Gardner and Mr. Wooder should visit the Union Jack Club in the coming week to arrange, if the costs were acceptable, for a Luncheon and A.G.M. for early in 1983 on a Sunday. If the costs and other arrangements were not satisfactory to Mrs. Gardner and Mr. Wooder, Mrs. Gardner was instructed to get in touch with the Manager at Treetops Hotel to arrange something under the same lines as we had early in 1982 as soon as possible as time was getting short. It being agreed by all present that although the last A.G.M. Voted for a Luncheon and Meeting to be held on the same day and in London it was seen that it would be rather impracticable for us. Mrs. Gardner pointed out that in spite of the general grumbles about having the Luncheon and A.G.M. at Epping ~~in~~ we had the best turnout for both events that we have had for the last 10 years and that was with a Rail Strike on that day.

12 New Mmembers were then elected to the club.

rs. Gardner said that Mrs. Ford had brought from Mr. Brunwin the two Tankards that were to be presented to Mr. Cook and Mr. Whiting, we hoped at the Re-Union on 19th June and Mrs. Gardner was asked to write to both of these members to ask them to try and be present.

The question of the purchase of Cloth Badges for the club was next discussed. Mrs. Gardner had a very favourable letter from the makers "Marks of Distinction Ltd" and she agreed to visit them to order 100 as a stock for the club. The cost quoted for them was amounts of 75 and over at £1.60 each and this was considered quite reasonable for these days. The number of 100 prop: by Mr. ~~XXXXXXXXXXXXXX~~ Wooder and 2nd by Mr. Clements.



**TI Raleigh Limited**

Lenton Boulevard  
Nottingham NG7 2DD  
England

Telephone (0602) 77761  
Telex 37681 (Ralind Nottingham)  
Telegrams Ralind Nottingham

Our Ref: JR/LB

14th June, 1979

Mr. G. D. Gardner,  
16 Red House Lane,  
Bexleyheath,  
Kent. DA6 8JD

Dear Sir,

We acknowledge receipt of your letter dated 11th June and note that you are returning your AW rear wheel with back pedal brake.

As soon as the wheel in question is received in our Workshops, we shall write to you again.

Yours faithfully  
T.I. RALEIGH LIMITED

*J. Robinson*

J. ROBINSON (Mrs.)  
Service Department

Mr. Germain then said that the Easter Tour for 1983 would have to be mentioned in the September Issue of Signpost and this was agreed by Mrs. Gardner. After some discussion Mrs. Gardner said that she would be willing to arrange a tour in the East Anglian District, she could not at that moment say exactly where but she would work something out and get it into the September Magazine and this was agreed to, the dates would be Friday 1st April, Saturday 2nd April and Sunday 3rd April 1983

The date of the next meeting was arranged for 25th September and the meeting closed at 1.45pm with a vote of thanks to the chairman.  
^

X, and she asked all runs Leaders to telephone the Brutons at least by 12th June to say how many bookings there would be.

Agreed correct record  
Frank R. Germain  
25/9/82

Tel: 01-854 8888 Ext. 2452

7/GW

Borough Treasurer's Department  
45/53 Wellington Street  
Woolwich, SE18 6RA.

The Pensions Increase (Review) Order 1980

The above order provides for the payment of increases from 24th November 1980, as follows :-

For pensions which began before 12th November 1979 the increase is 16.5%. For pensions which began on or after 12th November 1979, the increases are as follows:

Pensions Beginning	Percentage Increase	Pensions Beginning	Percentage Increase
12th November 1979 to 8th December 1979	16.5%	9th May 1980 to 8th June 1980	8.3%
9th December 1979 to 8th January 1980	15.1%	9th June 1980 to 8th July 1980	6.9%
9th January 1980 to 8th February 1980	13.8%	9th July 1980 to 8th August 1980	5.5%
9th February 1980 to 8th March 1980	12.4%	9th August 1980 to 8th September 1980	4.1%
9th March 1980 to 8th April 1980	11.0%	9th September 1980 to 8th October 1980	2.8%
9th April 1980 to 8th May 1980	9.6%	9th October 1980 to 8th November 1980	1.4%

For pensioners who are entitled to a guaranteed minimum pension on 24th November 1980, the Council pension will be reduced by the amount of GMP before the increase is applied. The new pension together with arrears will be included in the payment for Week 34 or Month 9 for fortnightly and monthly pensions respectively.

S.J. TUNERIDGE.  
Borough Treasurer.

Minutes of Committee Meeting held on Saturday 25th September 1982  
at the Castle Public House, Cowcross St. London. EC3

4/82

The Meeting commenced at 12.10pm. Appologies for absence were received from Mr. Good. Mrs. Walker. Mr. Wooder and Mr. Clements.

The Minutes of the previous meeting held on 5th June were read and accepted as a true record by all. Prop: Mr. Pomphrett. 2nd. Mr. Germain.

Matters Arising. Mr. Collins said that the presentation of a Picture to the staff of the Hitchen Gazette went off well, and they were very pleased and this gave more publicity to the club, the Gazette giving a good write-up for the presentation to Frank Marsden on the occasion of his 80th Birthday. Mrs. Gardner gave a report about the visit that she and Mr. Wooder had with the manager of the Union Jack Club and said that everything was now in order for the AGM and Annual Luncheon to be held there on Sunday 30th January 1983. Mr. Moore asked if a Microphone was to be hired for the AGM and Mrs. Gardner said that she would first contact the Union Jack Club to see if they had one and if not then she would hire from another source. Mr. Wyatt said that he did not think that we should have any trouble to hear what was being said, he had been there at previous times and had no trouble, but as Mr. Trueman pointed out that some of our members were a bit deaf and that he thought that we should hire a mike and this was agreed to.

Mr. Finnimore asked whether there would be provision for the storage of bicycles for those who cycled up to the functions, and Mrs. Gardner said that the Manager assured her that they could be stored in the cellar, but would have to be out by 3pm when the staff locked up and went home.

Mr. Trueman suggested that we invite the Bruton Family as guests and this was agreed to. Mr. Collins suggested that we also invite Mr. Briercliffe, but it was pointed out that really he did not have any associations with the club and there were no seconders to this suggestion and it was not therefore carried.

Correspondence and New Members. Mrs. Gardner next went through some of the letters she had since the last meeting and reading out a few amusing parts, also saying that very many enquirers still mentioned the CTC Magazine "Cycletouring" in their letters and felt that it was still worth keeping the advert going in that magazine. A total of 21 New Members were elected.

The Financial Report was read and accepted by all present.

Cloth Badges. Mrs. Gardner said that she now had a supply of the new Badges, they had cost £1.83 each to obtain and a short discussion ensued about what we should charge members. Mr. Finnimore suggested £1.80 and Mr. Germain said that awkward amounts like that so often lead to mis-understanding and after a vote it was agreed to charge £2. each. This proposal being offered by Mr. Germain and 2nd by Mr. Collins.

80 Year Gifts. The Secretary brought up the question of the gifts to members attaining the age of 80 years and said that at the AGM when the motion was agreed to it was not made at all clear as to whether members should have been members for any particular length of time, we had members joining at almost that age and it could happen that they join, receive a gift and then could leave and this was not very fair to longer standing members. We also were not sure whether members joining after the age of 80 should receive gifts. Everyone agreed that it was a difficult situation for the committee. Mr. Moore proposed that it should count for those members with at least 10 years membership and it was then agreed to refer the matter to the next AGM. Mrs. Gardner did say that so far those who had received gifts were mostly long standing members.



# THORN EMI Gas Appliances Limited

Angel Road Edmonton London N18 3HL telephone 01-807 3030 telex 264903

EP/JB

8th March 1982

G. Gardner, Esq.,  
16 Red House Lane,  
Bexleyheath,  
Kent.

Dear Sir,

Re: Main Century Cooker

This is to acknowledge receipt of your letter dated 1st March 1982, concerning the item that you require for your above appliance.

It is with regret that we have to inform you that as this appliance was last manufactured several years ago, our stock of spare parts for it has been completely exhausted.

We regret any inconvenience this matter may cause and assure you of our best attention at all times.

Yours faithfully,

  
Service Division

After a small discussion it was agreed that the Minutes of the last AGM be inserted into the December Issue of Signpost and that the Agenda for the next AGM would state that the minutes were printed and that they be accepted as such.

Any Other Business. Mrs. Gardner asked Mr. Newman and Mrs. Ford to submit a list of their stocks as at 30th September 1982 so that she could include them in the Final Accounts for that year.

Mr. Trueman then gave a short resumé of the August Bank Holiday tour held in the northern part of East Anglia and mainly based at Grantham. They paid a visit to the Bicycle Museum at a distance of only about 2 miles from the Youth Hostel. All went well but it was noted with regret that the Hostel at Houghton Mill had now closed. Thurlby and Alfreton Hostels were quite good and welcomed our members. Mr. Finnimore said that he would be sending some notes on the tour for inclusion in Signpost and thanked those members who so ably prepared meals at the Hostels that were self cookers.

Mr. Finnimore suggested that the rule about the destination of the AGM to be held 'In London' should perhaps be altered so as the Committee could arrange a place where they could, but after some discussion it was decided to leave it as it was as it was generally thought that an alteration would make too many queries for the committee.

The next meeting was arranged for Saturday 8th January 1983 and the meeting closed at 1.30pm.

*Agreed. Nem Eion*

*Frank R. Newman*

*8/1/83*





South Eastern Division

**London Electricity**

255 Broadway, Bexleyheath, Kent DA6 8ET

Telephone: 01-304 7144

Extension

Out of hours and night service: 01-304 7144

Telex: 885342

our reference

your reference

date

C/ADS

Dear Customer

I am sure you will have noticed the lighter evenings fast approaching, which gives us hope for Spring and Summer which now cannot be far away.

The popularity of the electric shower is growing year by year and I am pleased to be able to offer you a fully installed shower unit complete with electric circuit at 1981 prices, in other words we can give you the luxury of a shower in your bathroom from £179 (subject to site survey) providing you place your order before the end of April.

Paul Webber is your outside Sales Representative and Bernard Webber your local Shop Manager. Models for your inspection are on display in the Bexleyheath Shop and both Paul and Bernard would be pleased to receive a call from you to arrange a suitable appointment for a site visit and to give you any further information that you may require.

This is super value from your local LEB. All work is carried out by our own skilled employees and all installations carry the Board's full 12 month guarantee both for labour and materials.

Don't delay, enquire today!

Bernard Webber on 304 2507 and Paul Webber on 304 7144 (extension 186) are waiting to receive your call now.

If you have any other electrical problems, we should be pleased to try to help.

Yours sincerely

(A D Savage)  
Divisional Commercial Manager

**Divisional Manager: W F Whitley CEng MIEE MBIM**

Engineering Manager: L D Fletcher CEng MIEE  
Commercial Manager: A D Savage

Customer Accounts Manager (Meridian): J R Scott MBIM  
Customer Accounts Manager (Ravensbourne): J H Marden CEng MIEE

ALL RUNS MEET AT ELEVENSES VENUES AT 10.30am UNLESS OTHERWISE STATED. MOVE OFF AT 11am. PLEASE CARRY PACKED LUNCH.

EASTERN & NORTHERN "A". LEADER MRS. JOAN WALKER.  
 MEET AT "A" CAFE AT KING GEORGE'S PLAYING FIELD. BRENTWOOD.  
 MEET AT "B" KIA ORA CAFE. NORTH WEALD.  
 ALL RUNS MOVE OFF AT 10.30 am.

LUNCH

MAY	6.	A	NORTH END (A130)	BUTCHERS ARM.
"	13.	B	FURNEUX PELHAM.	THE STAR
"	20.	A	BROADS GREEN.	WALNUT TREE.
"	27.	B	BEDLARS GREEN.	HOP POLES.
JUNE	3.	B	WELPOND GREEN.	NAGS HEAD.
"	10.	A	CURLING TYE GREEN.	THE CATS.
"	17.	B	DUDDENHOE END.	THE WOODMAN.
"	24.	A	EASTHORPE.	HOUSE WITH NO NAME.
JULY	1.	B	BARDFIELD END GREEN.	BUTCHER'S ARMS.
"	8.	A	PURLEIGH/MUNDON B1010.	ROUNDBUSH.
"	15.	B	BRAUGHING.	BROWN BEAR.
"	22.	A	CRESSING.	THREE ASHES.
"	29.	B	BARWICK FORD.	DUKE OF WELLINGTON.

EASTERN & NORTHERN "B". FRANK GOOD.  
 MEET ODD DATES AT KIA ORA CAFE. NORTH WEALD.  
 MEET AT EVEN DATES CROSS KEYS CAFE. THORNWOOD COMMON.

LUNCH

MAY	6.		SHEERING.	QUEENS HEAD.
"	13.		PLESHEY.	LEATHER BOTTLE.
"	20.		HIGHWOOD.	GREEN MAN.
"	27.		PASLOW COMMON.	BLACK HORSE.
JUNE	3.		LEADEN RODING.	KING WILLIAM 1V
"	10.		HATFIELD BROAD OAK.	DUKES HEAD.
"	17.		RADLEY GREEN.	THATCHERS ARMS.
"	24.		GREEN TYE.	PRINCE OF WALES.
JULY	1.		AYTHORPE RODING.	AXE & COMPASSES.
"	8.		MARGARETTING TYE.	WHITE HART.
"	15.		GOOD EASTER.	THE STAR.
"	22.		WILLINGALE.	THE BELL.
"	29.		WHITE RODING.	BLACK HORSE.

SOUTHEND SECTION.

LEADER SYD. LYDELL.

ELEVENSES.				LUNCH.
MAY	13.		BROOMFIELD.	ONLEY ARMS. STISTED.
"	27.		INGATESTONE.	AXE & COMPASSES. AYTHORPE RODING.
JUNE	3.		BOREHAM.	WHITE HART. GT. SALING.
"	17.		INGATESTONE.	WAGON & HORSES. HATFIELD HEATH.
JULY	15.		MALDON.	THE FLEECE. COGGESHALL.
"	29.		BROOMFIELD.	RISING SUN. DUTON HILL.

12 NOON.

REUNION 1982

12 NOON.

THE REUNION WILL BE HELD ON SATURDAY 19th JUNE 1982 at METHODIST CHURCH HALL. WARE ROAD. HERTFORD. OPP. ADDIS BRUSH FACTORY. THE COST 75p. PLEASE BOOK WITH YOUR RUNS LEADER AT LEAST 1 WEEK BEFORE.

EASTERN SUNDAY RUNS.			LEADER EDDIE POMPHRETT.
ELEVENSES.			LUNCH.
MAY	2.	CROSS KEYS.THORNWOOD.	AXE & COMPASSES.AYTHORPE RODING.
"	9.	HARTSWOOD PK.BRENTWOOD.	COMPASSES. LITTLELEY GREEN.
"	16.	THORNWOOD.	DUKES HEAD.HATFIELD BORAD OAK.
"	23.	BRENTWOOD.	WINDMILL. CHATHAM.GREEN.
"	30.	THORNWOOD.	THE STAR. GOODEASTER.
"	31.	BANK HOLIDAY.	THE VIPER. MILL GREEN.
JUNE	6.	BRENTWOOD.	GENERALS ARMS.BLAQUES WOOD.
"	13.	THORNWOOD.	BLACK HORSE. WHITE RODING
"	20.	BRENTWOOD.	THE BELL WILLINGALE.
"	27.	THORNWOOD.	BUTCHERS ARMS. NORTH END.
JULY	4.	BRENTWOOD.	THREE HORSESHOES.
			EAST HANNINGFIELD.
"	11.	THORNWOOD.	THE STAR. GOOD EASTER.
"	18.	BRENTWOOD.	THE VIPER. MILL GREEN.
"	25.	THORNWOOD.	SPOTTED DOG. BISHOPS GREEN.

NORTHERN SUNDAY RUNS.			LEADERS. MR. & MRS. RUMBALL.
ELEVENSES.			LUNCH.
MAY	2.	LT.CHEF.SPELLBROOK.	STAR. FURNEUX PELHAM.
"	9.	CROSS KEYS.THORNWOOD.	SPOTTED DOG. BISHOPS GREEN.
"	16.	WIMPY. HERTFORD.	WAGGON & HORSES.ROAST GREEN.
"	23.	CROSS KEYS.THORNWOOD.	COMPASSES. LITTLELEY GREEN.
"	30.	WIMPY. HERTFORD.	MOON & STARS. RUSHDEN.
"	31.	CROSS KEYS.THORNWOOD.	INFORMAL.
JUNE	6.	WIMPY. HERTFORD.	PLOUGH. LEY GREEN.
"	13.	LT.CHEF. SPELLBROOK.	STAR. FURNEUX PELHAM.
"	20.	WIMPY HERTFORD.	RED LION. PRESTON.
"	27.	"	PLOUGH. WALLINGTON.
JULY.	4.	LT.CHEF. SPELLBROOK.	WOODMAN DUDENHOE END.
"	11.	WIMPY. HERTFORD.	FOX. ASPENDEN.
"	18.	CARRY ELEVENSES & MEET L.RODING X ROADS.	PRETTY LADY. RANKS GREEN.
"	25.	MOOR HEN. HARLOW. BURNT MILL LANE.	REST & WELCOME. HAULTWICK.

LUTON & DISTRICT.			LEADER RON. DREW. WEDNESDAYS.
MEET. "A" TONY'SCAFE. BARBERS LANE.			"B" CAFE AT ROUND GREEN.
"C" CAFE AT DUNSTABLE.			(BY JOLLY TOPERS)
(BY THE WINDSOCK)			
MAY	5.	A TODDINGTON.	SOW & PIGS. 147-101-288
"	12.	A TROWLEY BOTTOM.	ROSE & CROWN.147-080-140
"	19.	A RABLEY HEATH.	ROBIN HOOD & LT.JOHN.147-235-92
"	26.	C STOKE HAMMOND.	THE DOLPHIN. 165-870-190
JUNE	2.	B ST PAULS WALDEN.	THE STRATHMORE. 160-193-223
"	9.	B WHITWELL.	EAGLE & CHILD. 147-183-210
"	16.	A AYOT ST.LAWRENCE.	BROCKETT ARMS. 147-195-168
"	23.	C WINGRAVE.	ROSE & CROWN. 165-870-190
"	30.	B LANGLEY.	THE FARMERS BOY. -
JULY	7.	B PRESTON.	RED LION. 147-178-247
"	14.	B TODDINGTON.	SOW & PIGS. 147-010-288
"	21.	B GREAT OFFLEY.	THE GLOUCESTER. 147-141-271
"	28.	B LEY GREEN.	THE PLOUGH. 147-160-245

## SOUTHERN SUNDAYS.

LEADER JACK WYATT.

MEET AT 10.30 AT THE FOLLOWING PLACES FOR INFORMAL RIDES.

MAY 5.	FARNBOROUGH VILLAGE.	ORANGE CAFE.
" 12.	POLL HILL.	RETREAT CAFE.
" 19.	LULLINGSTONE.	GOLF COURSE.
" 26.	COBHAM.	MILL CAFE.
JUNE 2.	GRAVESEND.	PROMENADE CAFE.
" 9.	THE.	HIGH ELMS GOLF COURSE.
" 16.	WEST KINGSDOWN. A20	CLEARWAYS CAFE.
" 23.	WESTERHAM.	BREAD BASKET.
" 30.	COBHAM.	MILL CAFE.
JULY 7.	POLL HILL.	RETREAT CAFE.
" 14.	GRAVESEND.	PROMENADE CAFE.
" 21.	WEST KINGSDOWN. "A20"	OASIS CAFE.
" 28.	LULLINGSTONE.	GOLF COURSE.

## SOUTHERN SUNDAYS. MEET.

LEADER GRACE GARDNER.

MAY 2.	LT.CHEF.OTFORD.	LUNCH.
" 9.	LULLINGSTONE.	BOUGH BEECH. WHEATSHEAF.
" 16.	PROMENADE GRAVESEND.	CLAYGATE CROSS. STAR & GARTER.
" 23.	HIGH ELMS. DOWE.	RED DOG. HIGH HALSTOW.
" 30.	"SINGLEWELL.	TOYS HILL. FOX & HOUNDS.
JUNE 6.	LT.CHEF.OTFORD.	CLIFFE. SIX BELLS.
" 13.	PROMENADE GRAVESEND.	UNDERRIVER. WHITE ROCK.
" 20.	LULLINGSTONE.	UPNOR. PIER.
" 27.	LT.CHEF.FARNBOROUGH.	CLAYGATE CROSS. STAR & GARTER.
JULY 4.	PROMENADE GRAVESEND.	BRASTED. THE BULL.
" 11.	LT.CHEF. OTFORD.	RED DOG. HIGH HALSTOW.
" 18.	LT.CHEF.FARNBOROUGH.	CLAYGATE CROSS. STAR & GARTER.
" 25.	PROMENADE GRAVESEND.	TOYS HILL. FOX & HOUNDS.
		CLIFFE. SIX BELLS.

## ST.ALBANS. TUESDAYS.

LEADER BILL MOORE.

MEET AT SIMMONS. HATFIELD. (NEAR BUS GARAGE) 10.30am.

LUNCH PLACES:

MAY 4.	GREAT GADDESSEN.	COCK & BOTTLE.
" 11.	LEYGREEN.	THE PLOUGH.
" 18.	RUSHDEN.	MOON & STARS.
" 25.	DARLEYHALL.	THE FOX.
JUNE 1.	GADDESSEN ROW.	THE PLOUGH.
" 8.	HAULTWICK.	REST & WELCOME.
" 15.	HALLS GREEN.	RISING SUN.
" 22.	PRESTON.	RED LION.
" 29.	COTTERED.	THE BULL.
JULY 6.	BARWICK FORD.	DUKE OF WELLINGTON.
" 13.	BREACHWOOD GREEN.	RED LION.
" 20.	PEPPERSTOCK.	HALF MOON.
" 27.	WESTON.	THATCHED HOUSE.

## ST. ALBANS. THURSDAYS.

MEET AT THE GREEN MAN. SANDRIDGE AT 10.30am for  
INFORMAL RIDES.

PLEASE REMEMBER THE RE-UNION. JUNE 19th

DETAILS ON PAGE 1.

## SUSSEX GROUP.

LEADER BOB EDGAR.

SUNDAYS. ELEVENSES. 10.30am. LUNCH. 12.30pm APPROX:

MAY 9. HANDCROSS.SWEETSHOP. EAST CHILTINGTON. SPORTSMAN.  
 " 23. HOUGHTON BDG.VINSENS. NUTHURST. BLACK HORSE.  
 JUNE 6. BOGNOR REGIS. 44 HAMPSHIRE AVE. BOSHAM.CHURCH GREEN.  
 " 13. HANDCROSS. SWEET SHOP. BEARE GREEN. DUKES HEAD.  
 " 27. PULBOROUGH. COPPER KETTLE. STAPLEFIELD. VICTORY.  
 JULY 11. HANDCROSS. SWEETSHOP. BUCKS GREEN. THE FOX.  
 " 25. PULBOROUGH. COPPER KETTLE.LURGASHALL. NOAH'S ARK.

TUESDAYS.

MAY 4. ASHINGTON. BLUE BIRD. IMPROMPTU (PICNIC)  
 " 11. STORRINGTON. WILLOW. RUSPER. THE PLOUGH.  
 " 18. PULBOROUGH. HUNGER'S END. DUNSFOLD.HAWK & HARRIER.  
 " 25. HORSHAM. SPRINGFIELD. HOLMBURY ST.MARY. (PICNIC)  
 JUNE 1. ASHINGTON. BLUE BIRD. IMPROMPTU. (PICNIC)  
 " 8. COWFOLD. THE CHALET. E.CHILTINGTON. SPORTSMAN.  
 " 15. STORRINGTON. WILLOW. FOREST GREEN. (PICNIC)  
 " 22. PULBOROUGH. HUNGER'S END. EBERNOE. (PICNIC)  
 " 29. HORSHAM. SPRINGFIELD. IMPROMPTU.  
 JULY 6. STORRINGTON. WILLOW. EWHURST GREEN. (PICNIC)  
 " 13. TOAT HILL(A29) TRANSPORT CAFE. LURGASHALL.(PICNIC)  
 " 20. ASHINGTON. BLUE BIRD. STAPLEFIELD. (PICNIC)  
 " 27. COWFOLD. THE CHALET. IMPROMPTU.

FRIDAYS.

MAY 7. TOAT HILL. (A29)TRANSPORT CAFE.LURGASHALL.(PICNIC)  
 " 14. HORSHAM.SPRINGFIELD. IMPROMPTU. (PICNIC)  
 " 21. FIVE OAKS. LT.CHEF. TILFORD. (PICNIC)  
 " 28. COWFOLD. THE CHALET. TURNERS HILL.(PICNIC)  
 JUNE 4. TOAT HILL.TRANSPORT CAFE.EWHURST GREEN.(PICNIC)  
 " 11. HORSHAM. SPRINGFIELD. IMPROMPTU.(PICNIC)  
 " 18. COWFOLD. THE CHALET. " "  
 " 25. TOAT HILL. TRANSPORT CAFE. LURGASHALL. (PICNIC)  
 JULY 2. COWFOLD. THE CHALET. IMPROMPTU. (PICNIC)  
 " 9. HORSHAM. SPRINGFIELD. " "  
 " 16. COWFOLD. THE CHALET. " "  
 " 23. HORSHAM. SPRINGFIELD. " "  
 " 30. TOAT HILL.TRANSPORT CAFE. " "

PLEASE NOTE. IF THE WILLOW CAFE AT STORRINGTON SHOULD BE CLOSED  
 ANY DAY. MEET AT TWITTEN CAFE. ALMOST OPP.POST OFFICE.

## STEVENAGE &amp; NORTH HERTS. THURSDAY SECTION.

LEADER. BILL COLLINS.

MEET. "A" COBBLESTONES RESTAURANT. 103 BANCROFT.HITCHIN.  
 " "B" MAY'S CAFE. WHITE HORSE ST. BALDOCK. (OPP.GPO)  
 DEPART 10.45 am.

## LUNCH PLACES.

MAY 13. "A" SHEFFORD. WHITE SWAN.  
 " 27. "B" ARDELEY. WAGGONERS.  
 JUNE 10. "A" LANGLEY. FARMERS BOY.  
 " 24. "B" ASHWELL. ROSE & CROWN.  
 JULY 8. "A" BENDISH. THE HARROW.  
 " 22. "B" ICKWELL GREEN. VILLAGE INN.  
 NORTHILL.  
 (NR.BIGGLESWADE)

PLEASE NOTE CHANGE OF LUNCH VENUE FOR

MARCH 18. Now THE BOOT.

APRIL 15. Now THE CROWN. SHILLINGTON.

FOLLOWING A SERIES OF ARTICLES IN THE LOCAL HITCHIN  
 PAPER IT MAY BE POSSIBLE TO FORM A STEVENAGE & NORTH  
 HERTS SUNDAY SECTION. INTERESTED MEMBERS SHOULD  
 CONTACT BILL COLLINS AT TEL: 0462-4361

RUNS FIXTURES FOR AUG: SEPT: OCT: 1982

ALL RUNS MEET AT ELEVENSES VENUES AT 10.30 UNLESS  
OTHERWISE STATED. MOVE OFF AT 11 am. PLEASE EARRY  
PACKED LUNCH

EASTERN & NORTHERN "A" LEADER MRS. JOAN WALKER.  
MEET AT "A" CAFE AT KING GEORGE'S PLAYING FIELD. BRENTWOOD  
MEET AT "B" KIA ORA CAFE. NORTH WEALD.  
PLEASE NOTE. ALL RUNS MOVE OFF AT 10.30AM. THURSDAYS.

	<u>MEET</u>	<u>LUNCH PLACE.</u>	
AUG: 5.	B	Cricketers Arms.	Rickling Green.
" 12.	A	Rayleigh Arms.	Terling.
" 19.	B	The Fox.	Mashbury.
" 26.	A	Generals Arms.	Little Baddow.
Sept. 2.	A	Dukes Head.	Hatfield Broad Oak.
" 9.	B	Queens Head.	Sheering.
		(Also Mark Hall	Bicycle Museum)
" 16.	A	Yew Tree.	Felsted.
" 23.	B	The Ash.	Burton End.
" 30.	A	Leather Bottle.	Pleshey.
OCT. 7.	B	The Star.	Good Easter.
" 14.	A	Axe & Compasses.	Aythorpe Roding.
" 21.	B	Spotted Dog.	Bishops Green.
" 28.	A	King William IV	Leaden Roding.

EASTERN & NORTHERN "B" LEADER FRANK GOOD.  
MEET ODD DATES. KIA ORA CAFE. NORTH WEALD.  
MEET EVEN DATES. CROSS KEYS CAFE. THORNWOOD COMMON.

	<u>LUNCH PLACE</u>	<u>THURSDAYS.</u>
AUG. 5.	Leather Bottle.	Pleshey.
" 12.	Three Horseshoes.	Sawbridgeworth.
" 19.	Thatchers Arms.	Radley Green.
" 26.	White Hart.	Margareting Tye.
SEPT. 2.	Black Horse.	White Roding.
" 9.	Prince of Wales.	Green Tye.
" 16.	Green Man.	Highwood.
" 23.	Queens Head.	Sheering.
" 30.	King William IV.	Leaden Roding.
OCT. 7.	The Star.	Good Easter.
" 14.	Axe & Compasses.	Aythorpe Roding.
" 21.	Wagon & Horses.	Hatfield Heath.
" 28.	The Plough.	Navestock Heath.

SOUTHEND SECTION.  
ELEVENSES,

LEADER SYD. LYDELL.  
LUNCH.

THURSDAYS.

AUG. 5.	Boreham.	Compasses.	Pattiswick Green.
" 26.	Broomfield.	House Without a Name.	Easthorpe.
SEPT. 9.	Gt. Baddow.	Plough.	Greenstead Green.
" 16.	Maldon.	Alma.	Copford Green.
OCT. 28.	Ingatestone.	Hazeleigh Royal Oak.	Maldon.

SLIDE SHOW AT CAMBRIDGE. 23rd OCTOBER

SLIDE SHOW AT VICTORIA HUT. 30th OCTOBER.

AUGUST BANK HOLIDAY TOUR TO GRANTHAM YOUTH HOSTEL.

DETAILS OF THESE THREE EVENTS ARE IN JUNE SIGNPOST.

EASTERN SUNDAY RUNS. LEADER EDDIE POMPHRETT.  
ALL RUNS START FROM CAFE AT KING GEORGE'S PLAYING  
FIELD. BRENTWOOD. MOVE OFF AT 11 SHARP UNLESS  
OTHERWISE STATED.

LUNCH PLACES.

AUG.	1.	The Fox.	Matching Tye.
"	8.	Black Horse.	White Roding.
"	15.	The Viper.	Mill Green.
"	22.	Butchers Arms.	North End.
"	29.	Spotted Dog.	Bishops Green.
"	30.	Bank Holiday Monday.	
		Wagon & Horses.	Hatfield Heath.
SEPT.	5.	The Star.	Good Easter.
"	12.	Three Horseshoes.	East Hanningfield.
"	19.	Axe & Compasses.	Aythorpe Roding.
"	26.	Dukes Head.	Hatfield Broad Oak.
OCT.	3.	Pretty Lady.	Ranks Green.
"	10.	Spread Eagle.	Margaretting.
"	17.	King William IV	Leaden Roding.
"	24.	The Viper.	Mill Green.

## NORTHERN SUNDAY RUNS.

LEADERS. ELSIE &amp; HAYDEN RUMBALL.

ELEVENSES.LUNCH.

AUG.	1.	Wimpy. Hertford.	Waggon & Horses. Roast Green.
"	8.	Peter's Cafe. Hatfield.	Alford Arms. Frithesden.
"	15.	Lt. Chef. Spellbrook.	Local Inn. Butchers Pasture.
"	22.	Wimpy. Hertford.	Moon & Stars. Rushden.
"	29.	Cross Keys. Thornwood.	Compasses. Littley Green.
SEPT.	5.	Wimpy. Hertford.	Black Horse. Brent Pelham.
"	12.	Cross Keys. Thornwood.	Spotted Dog. Bishops Green.
"	19.	Wimpy. Hertford.	The Fox. Aspenden.
"	26.	Happy Eater.	Rising Sun. Halls Green.
		(On A 10 Between High Cross & Collier End)	
OCT.	3.	Peter's Cafe. Hatfield.	The Bright Star. Peters Green.
"	10.	Cross Keys. Thornwood.	Axe & Compasses. Aythorpe Roding.
"	17.	Wimpy. Hertford.	Duke of Wellington. Barwickford.
"	24.	Cross Keys. Thornwood.	Bay Horse. Wellpond Green.
"	31.	Wimpy Hertford.	Rest & Welcome. Haultwick.

## LUTON &amp; DISTRICT.

LEADER RON DREW.

WEDNESDAYS.

AUG 8. "A" TONY'S CAFE. BARBERS LANE. LUTON.  
" "B" JOLLY TOPERS CAFE. ROUND GREEN.  
" "C" CAFE BY WINDSOCK PUB. DUNSTABLE.

LUNCH PLACES.O.S. MAP REF:MEET.

AUG.	4.	Red Lion.	Preston Green.	147-160-166-178	B
"	11.	Strathmore.	St. Pauls Walden.	160-193-223	B
"	18.	Rose & Crown.	Trowley Bottom.	147-080-140	A
"	25.	Gloucester Arms.	Gt. Offley.	147-152-272	B
SEPT.	1.	Sow & Pigs.	Toddington.	147-101-288	A
"	8.	Robin Hood & Little John.			
			Rabley Heath.	147-160-166-235	A
"	15.	Farmers Boy.	Langley.	- -	B
"	22.	The Dolphin.	Stoke Hammond.	165-870-190	C
"	29.	Eagle & Child.	Whitwell.	160-183-210	B
OCT.	6.	Brockett Arms.	Ayot St. Lawrence.	160-147-195-168	A
"	13.	Rose & Crown.	Wingrave.	165-870-190	A
"	20.	The Plough.	Ley Green.	147-160-160-245	B
"	27.	The Fox.	Darley Hall.	- -	B

AUG.	6.	Chalet. Cowfold.	10.30	Picnis.	Ellens Green.
"	13.	Blue Bird. Ashington.	"	"	---
"	20.	Springfield. Horsham.	"	"	Holmbury St. Mary.
"	27.	Chalet. Cowfold.	"	"	---
SEPT.	3.	Willow. Storrington.	"	"	Ebernoe.
"	10.	Springfield. Horsham.	"	"	---
"	17.	Lt. Chef. Five Oaks.	"	"	Chiddingfold.
"	24.	Blue Bird. Ashington.	"	"	---
OCT.	1.	Chalet. Cowfold.	11.00	George & Dragon.	Dragons Green.
"	8.	Springfield. Horsham.	"	"	---
"	15.	Willow. Storrington.	"	Hawk & Harrier.	Dunsfold.
"	22.	Chalet. Cowfold.	"	"	---
"	29.	Springfield. Horsham.	"	Sweet Shop.	Handcross.

NOTE ! --- For Lunch. Impromptu.

---



SOUTHERN WEDNESDAY RUNS. LEADER JACK WYATT.

MEET AT 10.30 am. AT THE FOLLOWING PLACES FOR  
INFORMAL RIDES.

AUG.	4.	Flying Club Cafe.	Biggin Hill Airfield.
"	11.	Mill Cafe.	Cobham.
"	18.	Bread Basket.	Westerham.
"	25.	Promenade Cafe.	Gravesend.
SEPT.	1.	Golf Club Cafe.	Lullingstone.
"	8.	Kath's Cafe.	Green St.Green (Orpington)
"	15.	Oasis Cafe.	West Kingsdown. A 20
"	22.	Mill Cafe.	Cobham.
"	29.	The Retreat Cafe.	Poll Hill.
OCT.	6.	Orange Cafe.	Farnborough Village.
"	13.	Golf Club Cafe.	Lullingstone.
"	20.	Kath's Cafe.	Green St.Green (Orpington)
"	27.	Mill Cafe.	Cobham.

SOUTHERN SUNDAY RUNS.

LEADER GRACE GARDNER.

ELEVENSES.

LUNCH PLACES.

AUG.	1.	Promenade Cafe.Gravesend.	The Bull. Cliffe.
"	8.	High Elms Golf Club.	Four Elms Pub. Four Elms.
"	15.	Nell's Cafe. Singlewell.	The Bull. Birling.
"	22.	Lt.Chef. Otford.	White Rock. Underriver.
"	29.	Promenade Cafe.Gravesend.	Red Dog. High Halstow.
SEPT.	5.	Lt.Chef. Farnborough.	Black Horse. Stansted.
"	12.	High Elms Golf Club.	Fox & Hounds. Toys Hill.
"	19.	Promenade Cafe.Gravesend.	Six Bells. Cliffe.
"	26.	Lt.Chef. Otford.	Station Hotel.Penshurst.
OCT.	3.	High Elms Golf Club.	Chequers. Heaverham.
"	10.	Nell's Cafe.Singlewell.	Riverside Pub. Upnor.
"	17.	Lt.Chef. Farnborough.	The Bull. Brasted.
"	24.	Nell's Cafe. Singlewell.	The Bull. Birling.
"	31.	Lullingstone Golf Club.	Star & Garter. Claygate X.

ST.ALBANS TUESDAYS.

LEADER BILL MOORE.

MEET AT SIMMONS. HATFIELD. (NEAR BUS GARAGE)

LUNCH PLACES.

AUG.	3.	The Harrow.	Caddington.(Lower Woodside)
"	10.	The Plough.	Ley Green.
"	17.	Rest & Welcome.	Haultwick.
"	24.	Cock & Bottle.	Great Gaddesden.
"	31.	Red Lion.	Preston.
SEPT.	7.	Moon & Stars.	Rushden.
"	14.	Thatched House.	Weston.
"	21.	The Plough.	Gaddesden Row.
"	28.	The Bull.	Cottered.
OCT.	5.	Red Lion.	Breadwood Green.
"	12.	Duke of Wellington.	Barwickford.
"	19.	Maidens Head.	Whitwell.
"	26.	Five Horseshoes.	Little Berkhamstead.

ST. ALBANS. THURSDAYS.

MEET AT THE GREEN MAN. SANDRIDGE AT 10.30 am for  
INFORMAL RIDES.

CLUB SLIDE SHOW AT THE VICTORIA HUT IS 30th OCTOBER.

DETAILS IN JUNE SIGNPOST.

## STEVENAGE &amp; NORTH HERTS: THURSDAY SECTION.

LEADER BILL COLLINS.

"A" MEET AT COBBLESTONES REST:103 BANCROFT.HITCHIN.

"B" MEET AT MAY'S CAFE.WHITE HORSE ST.BALDOCK.OPP:G.P.O.

DEPART AT 10.45am.

LUNCH PLACES.

AUG. 3.	"A"	The Green Man.	Great Wymondley.
" 19.	"B"	Moon & Stars.	Rushden.
SEPT: 2.	"A"	The Crown.	Shillington.
" 16.	"B"	Rose & Crown.	Ashwell.
" 30.	"A"	Boot Inn.	Kimpton.
OCT. 14.	"B"	The Waggoners.	Ardeley.
" 28.	"A"	Cat & Fiddle.	Pirton.

## STEVENAGE &amp; NORTH HERTS: SUNDAY SECTION.

LEADER BILL COLLINS.

FOR THOSE DAYS MARKED \* MEET AT BLACK &amp; WHITE CAFE.

BALDOCK. 10.15 to 10.30am for ELEVENSES.

LUNCH PLACES.

JUNE 6.	*	Silver Ball Cafe.	Reed.
" 27.		The Harrow.	Bendish.
		(No Sunday Meals available, but sandwiches can be eaten in spacious attractively situated beer garden)	
JULY 18.	*	Rose & Crown.	Ashwell.
AUG. 8.		Wicked Lady.	Nomansland.(Wheathampstead)
" 29.	*	The Waggoners.	Ardeley.
		( ? Whether Sunday meals available)	
SEPT.19.		The Boot Inn.	Kimpton..
OCT. 10.	*	Forrest's Tea Rooms.	Biggleswade.
" 31.	*	Silver Ball Cafe.	Reed.
		(Except where noted Sunday Meals are available at all lunch stops.)	

## SUSSEX SECTION.

LEADER BOB EDGAR.

## SUNDAY RUNS.

## ELEVENSES.

## LUNCH.(12.30 app:)

AUG. 8.	Sweet Shop.Handcross.	10.30	Jolly Sportsman. E.Chiltington.
" 22.	Copper Kettle.	"	
	Pulborough.		Black Horse. Nuthurst.
SEPT.12.	Sweet Shop.Handcross."		Duke's Head.Beare Green.
" 26.	Copper Kettle.	"	Noah's Ark. Lurgashall.
	Pulborough.		
OCT. 10.	Sweet Shop.Handcross.	11.00	George & Dragon.Dragon's Green.
" 24.	Copper Kettle.	"	The Sun. Dunsfold.
	Pulborough.		

## TUESDAY RUNS.

AUG. 3.	Willow.Storrington.	10.30	The Plough. Rusper.
" 10.	Hunger's End.Pulborough.	"	Picnic. Ebernoe.
" 17.	Chalet. Cowfold.	"	Jolly Sportsman. E.Chiltington.
" 24.	Lt.Chef. Five Oaks.	"	Picnic. Holmbury St.Mary.
" 31.	Willow. Storrington.	"	" -----
SEPT. 7.	Springfield. Horsham."		" Ewhurst Green.
" 14.	Blue Bird. Ashington."		" Ellens Green.
" 21.	Chalet. Cowfold.	"	The Plough. Rusper.
" 28.	Lt.Chef. Five Oaks.	"	---
OCT. 5.	Willow. Storrington.	11.00	---
" 12.	Hunger's End.Pulborough.	"	Hawk & Harrier. Dunsfold.
" 19.	Lt.Chef. Five Oaks.	"	Noah's Ark. Lurgasgall.
" 26.	Blue Bird.Ashington.	"	---

RUNS FIXTURES FOR NOV: DEC: JAN:

ALL RUNS MEET AT ELEVENSEES VENUES AT 10.30 UNLESS  
OTHERWISE STATED. MOVE OFF AT 11am. PLEASE CARRY  
PACKED LUNCH.

EASTERN & NORTHERN "A". LEADER MRS. JOAN WALKER.  
MEET AT "A" CAFE. KING GEORGE PLAYING FIELD. BRENTWOOD.  
MEET AT "B" KIA ORA CAFE. NORTH WEALD. THURSDAYS.

MEETLUNCH PLACES.

NOV:	4.	A	Margaretting Tye.	White Hart.
"	11.	B	Matching Tye.	The Fox.
"	18.	A	White Roding.	Black Horse.
"	25.	B	Aythorpe Roding.	Axe & Compasses.
DEC.	2.	A	CHRISTMAS LUNCH AT TR. MOTES. EPPING.	
"	9.	B	Moreton.	White Hart.
"	16.	A	Oxmey Green.	The Victoria.
"	23.	B	Good Easter.	The Star.
"	30.	A	Pleshey.	Leather Bottle.
JAN.	7.	B	Hatfield Broad Oak.	Dukes Head.
"	14.	A	Willingale.	The Maltsters.
"	21.	B	Leaden Roding.	William 1V
"	28.	A	Mashbury.	The Fox.

EASTERN & NORTHERN "B" LEADER FRANK GOOD.  
MEET ODD DATES AT KIA ORA CAFE. NORTH WEALD. THURSDAYS.  
MEET EVEN DATES. AT CROSS KEYS CAFE. THORNWOOD COMMON.

LUNCH PLACES.

NOV.	4.	Radley Green.	Thatchers Arms.
"	11.	White Roding.	Black Horse.
"	18.	Green Tye.	Prince of Wales.
"	25.	Highwood.	Green Man.
DEC.	2.	Hatfield Heath.	Waggon & Horses.
"	9.	Leaden Roding.	King William 1V.
"	16.	Good Easter.	The Star.
"	23.	Paslow Common.	Black Horse.
"	30.	Navestock Heath.	The Plough.
JAN.	6.	Sheering.	Queens Head.
"	13.	Aythorpe Roding.	Axe & Compasses.
"	20.	Hatfield Broad Oak.	Dukes Head.
"	27.	Willingale.	The Bell.

SOUTHEND SECTION.

## LEADER SYD LYDALL

MEETING PLACE.LUNCH PLACES.

NOV.	4.	Broomfield.	Margaretting Tye.	White Hart.
"	11.	Boreham.	Salcot-cum-Virley.	The Sun.
"	18.	Broomfield.	White Roding.	Black Horse.
"	25.	Great Baddow.	Burnham-on-Crouch.	Queens Head.
DEC.	2.	CHRISTMAS LUNCH.		
"	9.	Ingatestone.	Moreton.	Nags Head.
"	16.	Boreham.	Oxmey Green.	Victoria.
"	23.	Great Baddow.	Good Easter.	The Star.
"	30.	Ingatestone.	Pleshey.	Leather Bottle.
JAN.	7.	Boreham.	Purley/Mundon.	Round Bush.
"	14.	Broomfield.	Willingale.	As "A" Run.
"	21.	Boreham.	Goldhanger.	Cricketers.
"	28.	Ingatestone.	Mashbury.	The Fox.

ANNUAL GENERAL MEETING & LUNCHEON WILL BE HELD ON SUNDAY  
30TH JANUARY 1983.

EASTERN SUNDAY RUNS. LEADER EDDIE POMPHRETT.  
ALL RUNS START FROM CAFE. KING GEORGE'S PLAYING FIELDS.  
BRENTWOOD. MOVE OFF AT 11am SHARP UNLESS OTHERWISE  
STATED.

LUNCH PLACES.

OCT. 31	Good Easter.	The Star.
NOV. 7.	Matching Tye.	The Fox.
" 14.	East Hanningfield.	Three Horseshoes.
" 21.	White Roding.	Black Horse.
" 28.	Margaretting.	Spread Eagle.
DEC. 5.	Good Easter.	The Star.
" 12.	Mill Green.	The Viper.
" 19.	Aythorpe Roding.	Axe & Compasses.
" 26.	Radley Green.	Thatchers Arms.
" 27.	White Roding.	Black Horse. (Bank-Holiday)
JAN. 2.	Hatfield Broad Oak.	Dukes Head.
" 3.	Good Easter.	The Star. (Bank-Holiday)
" 9.	Matching Tye.	The Fox.
" 16.	**	
" 23.	**	
" 30.	A.G.M. & DINNER.	

(See Leader for above \*\* runs.)

NORTHERN SUNDAY RUNS. LEADERS ELSIE & HAYDEN RUMBALL.

ELEVENSES.LUNCH.

NOV. 7.	X Keys. Thornwood.	Matching Tye. The Fox.
" 21.	Wimpy. Hertford.	Braughing. Brown Bear.
" 28.	Wimpy. Hertford.	Barwick. Duke of Wellington.
DEC. 5.	X Keys. Thornwood.	Good Easter. The Star.
" 19.	Wimpy. Hertford.	Gustard Wood. Old Plough.
" 26.	Informal run. See Leaders for information	
JAN. 9.	Wimpy. Hertford.	Chapmore End. Woodman.

LUTON & DISTRICT.

LEADER RON DREW.

MEET "A" TONY'S CAFE. BARBERS LANE. GUILDFORD ST. LUTON.

MEET "B" ROUND GREEN CAFE. By JOLLY TOPERS

ALL RUNS MOVE OFF 11am to 11.15am.

FRIDAYS. !!!

MEET.LUNCH PLACES.OS. REF.

OCT 29.	B	St. Pauls Walden.	Strathmore.	160-193-233
NOV. 5.	A	Ayot St. Lawrence.	Brockett Arms.	160-195-168
" 12.	B	Rabley Heath.	Robin Hood & Little John.	147-235-92
" 19.	A	Toddington.	Sow & Pigs.	147-101-288
" 26.	B	Preston.	Red Lion.	147-160-166
DEC. 3.	B	Gt. Offley.	The Gloucester.	147-152-272
" 10.	B	Darley Hall.	The Fox.	147-160-149-22 0
" 17.	B	Ley Green.	The Plough.	147-160-245
" 24.			NO RUN.	
" 31.	B	Whitwell.	Eagle & Child.	160-183-210
JAN. 7.				
" 14.				
" 21.				
" 28.				

NO RUNS GIVEN. SEE LEADER FOR DETAILS.

THE CLUB SLIDE SHOW AT THE VICTORIA HUT IS SATURDAY 30th  
OCTOBER. USUAL ARRANGEMENTS RE FOOD AND SLEEPING. PLEASE

SEE PAGE 3 FOR BOOKING ARRANGEMENTS.

ST.ALBANS. TUESDAY RUNS. LEADER BILL MOORE.  
MEET AT SIMMONS. HATFIELD. (NEAR BUS GARAGE).

LUNCH PLACES.

NOV. 2.	Ardeley.	The Waggoners.
" 9.	Gaddesden Row.	The Plough.
" 16.	Barwick Ford.	Duke of Wellington.
" 23.	Darleyhall.	The Fox.
" 30.	Haultwick.	Rest & Welcome.
DEC. 7.	Breachwood Green.	Red Lion.
" 14.	Rabley Heath.	Robin Hood & Little John.
" 21.	Little Berkhamstead.	Five Horseshoes.
" 28.	Benington.	Cricketers.
JAN. 4.	Coleman Green.	John Bunyan.
" 11.	Watton-at-Stone.	Waggon & Horses.
" 18.	Whitwell.	Maidens Head.
" 25.	Trowley Bottom.	Rose & Crown.

THURSDAYS. MEET AT GREEN MAN. SANDRIDGE. 10.30 am.  
FOR INFORMAL RIDES.

SOUTHERN SUNDAYS.

ELEVENSES.

LEADER GRACE GARDNER.

LUNCH PLACES.

NOV. 7.	Singlewell.. Nells Cafe.	Upnor. The Pier.
" 14.	Farnborough. Little Chef.	Toys Hill. Fox & Hounds.
" 21.	Lullingstone. Golf Cafe.	Claygate X. Star & Garter.
" 28.	Otford. Little Chef.	Stansted. Black Horse.
DEC. 5.	Singlewell. Nells Cafe.	Birling. The Bull.
" 12.	Farnborough. Little Chef.	Brasted. The Bull.
" 19.	Lullingstone. Golf Cafe.	Stone St. Rose & Crown.
" 26.	Boxing Day.	No Run.
JAN. 2.	Biggin Hill. Airport.	Twitton. Rising Sun.
" 9.	Singlewell. Nells Cafe.	High Halstow. Red Dog.
" 16.	Farnborough. Little Chef.	Knockholt. The Crown.
" 23.	Lullingstone. Golf Cafe.	Claygate Cross. Star & Garter.
" 30.	A.G.M. & DINNER. SEE SIGNPOST.	

SOUTHERN WEDNESDAY RUNS. LEADER JACK WYATT.  
MEET AT 10.30 am FOR INFORMAL RIDES UNLESS OTHERWISE  
STATED.

NOV. 3.	Biggin Hill Flying Club Cafe.	<u>11 am</u>
" 10.	Poll Hill. Retreat Cafe.	
" 17.	Lullingstone Golf Club Cafe.	
" 24.	Farnborough Village. Orange Cafe.	
DEC. 1.	Green St.Green Nr.Dartford. The Green Cafe.	
" 8.	" Nr.Orpington. Kath's Cafe.	
" 15.	West Kingsdown A20. Oasis Cafe.	
" 22.	Cobham. Mill Cafe.	
" 29.	Farnborough Village. Orange Cafe.	
JAN. 5.	Green St.Green Nr.Dartford. The Green Cafe.	
" 12.	West Kingsdown A20. Clearways Cafe.	
" 19.	Pollhill. The Retreat.	
" 26.	Green St.Green Nr.Orpington. Kath's Cafe.	

SPECIAL ANNOUNCEMENT REGARDING THE CLUB SLIDE SHOW AT THE VICTORIA HUT AT UGLEY.

AS FRANK GOOD IS STILL NOT RIDING HIS CYCLE  
BILL NEWMAN HAS ARRANGED TO TAKE THE BOOKINGS.  
PLEASE CONTACT HIM AT 3 SALTERS ROAD, WALTHAMSTOW.  
TELEPHONE. 01-520-2144

SUSSEX SECTION. LEADER BOB EDGAR.  
MEET FOR ELEVENSES AT 11 am. LUNCH 12.30 pm. APPROX:

SUNDAYS.                      ELEVENSES.                      LUNCH.

NOV. 14.	Horsham.	Wimpy.	Dunsfold.	The Sun.
" 28.	Pulborough.	Copper Kettle.	Nuthurst.	Black Horse.
DEC. 12.	Horsham.	Wimpy.	Handcross.	Sweetshop.
" 26.	No Scheduled Run.			
JAN. 9.	Horsham.	Wimpy.	Five Oaks.	Little Chef.
" 23.	"	"	Handcross.	Sweetshop.

TUESDAYS.

NOV. 2.	Horsham.	Springfield.	Handcross.	Sweetshop.
" 9.	Ashington.	Blue Bird.	Dragons Green.	George & Dragon.
" 16.	Toat.	Transport Cafe.	Plaistow.	The Bush.
" 23.	Cowfold.	The Chalet.	Impromptu.	
" 30.	Storrington.	Willow.	Tismans Comm.	Mucky Duck.
DEC. 7.	Cowfold.	The Chalet.	Impromptu.	
" 14.	Toat.	Transport Cafe.	Ashington.	Blue Bird.
" 21.	Horsham.	Springfield.	Impromptu.	
" 28.	Meet at Lunch.		Handcross.	Sweetshop.
JAN. 4.	Storrington.	Willow.	Cowfold.	The Chalet.
" 11.	Ashington.	Blue Bird.	Bucks Green.	The Fox.
" 18.	Storrington.	Willow.	Tismans Comm.	Mucky Duck.
" 25.	Cowfold.	The Chalet.	Impromptu.	

FRIDAYS.

NOV. 5.	Cowfold.	The Chalet.	Ashington.	Blue Bird.
" 12.	Horsham.	Springfield.	Handcross.	Sweetshop.
" 19.	Ashington.	Blue Bird.	Five Oaks.	Little Chef.
" 26.	Horsham.	Springfield.	Handcross.	Sweetshop.
DEC. 3.	Ashington.	Blue Bird.	Five Oaks.	Little Chef.
" 10.	Meet at Lunch.		Ashington.	Blue Bird.
" 17.	Cowfold.	The Chalet.	Impromptu.	
" 24.	No Scheduled Run.			
" 31.	Meet at Lunch.		Handcross.	Happy Eater.
			(1M South on A23)	
JAN. 7.	Horsham.	Springfield.	Five Oaks.	Little Chef.
" 14.	Cowfold.	The Chalet.	Ashington.	Blue Bird.
" 21.	Horsham.	Springfield.	Hickstead.	Little Chef.
" 28.	Storrington.	Willow.	Five Oaks.	Little Chef.

STEVENAGE & NORTH HERTS: LEADER BILL COLLINS.  
THURSDAYS. DEPART AT 10.45 am.

MEET "A" COBBLESTONES REST: 103 BANCROFT. HITCHIN.

MEET "B" MAY'S CAFE. WHITE HORSE ST. BALDOCK.

MEET                      LUNCH PLACES.

NOV. 11.	A	Whitwell.	Eagle & Child.
" 25.	B	Arlesley.	The Old Oak. Nr. Rly. Bridge.
DEC. 9.	A	Langley.	Farmer's Boy.
(Christmas Lunch - date and place to be notified in next issue)			
JAN. 6.	A	Shillington.	The Crown.
" 20.	B	Northill.	The Crown.

SUNDAYS. EVERY THIRD WEEK UNTIL FEB: 1983 THEN FROM MARCH 1983 FORTNIGHTLY.

LUNCH PLACES.

NOV. 21.	*	Ashwell.	Rose & Crown.
DEC. 12.		Kimpton.	The Boot.
JAN. 9.	*	Ardeley.	Jolly Waggoners.
" 30.		Pirton.	Cat & Fiddle.

\* Meet at Black & White Cafe, 16 High St. Baldock. 10.15 am (Depart 10.45 am.) See Leader for meeting places for other two runs. Food is available at all Lunch Places.

MEMBERS OF THE FORTY PLUS CYCLING CLUB AS AT 30/9/82.

ALDIS.MR.F.A.44 Hampshire Ave.Bognor Regis.Sussex.  
ALLEN. MR.J.& MRS.V.45 Fairacre Rd.Barwell.Leicestershire.  
TEL: Earl Shilton 45495  
ALLINSON.MR.A.J.18 Westwood Drive.West Mersea.Colchester.Essex.  
ALLISON.MR.W.F.89 South Primrose Hill.Chelmsford.Essex.  
ALLMAN.MR.A.W.44 Khartoum Rd.Ilford.Essex. IG1 2NP  
ALMOND.MR.C. 4 Maynard Hse.Invermore Pl.Plumstead.SE18 7DH. 01-855-3869  
ARGENT.MR.F.A. 59 Mill Rd.Great Totham.Maldon.Essex.CM9 8DH  
TEL: Maldon 892260  
ARIS.MRS.V. Club Cottage.Burnham Green.Welwyn.Herts:  
ATKINSON.MR.R.A.59 Oak Lodge Ave.Chigwell.Essex.IG7 5JA 01-500-8712  
ATTWOOD.MR.R.H.25 Wychelm Close.Hornchurch.Essex. RM11 3AJ  
  
BAILEY.MR.A.W.9The Grove.Woodside.Nr.Luton.Beds:  
BAILEY.MR.L.J.83 Fox Lane.London.N13 4AJ  
BARNARD.MR.A.R. 24 Chesford Rd.Stopsley.Luton.Beds.  
BARRETT.MR.F.H.110 London Rd.Rayleigh.Essex.  
BATTY.MR.A.C.43 Netley Rd.Barkingside.Ilford.Essex.IG2 7NR 01-554-4217  
BAZELY.MRS.D.14 Hayhurst Rd.Luton.Beds: Tel: 0582-58318  
BELLCHAMBER.MR.S.5 Bower Ct.Bower Hill.Epping.Essex.CM16 7AA  
TEL: EPPING 77862  
BENNETT.MR.R.W.53 Chadville Gdns.Chadwell Hth.Romford.Essex.  
BERTOUCHE.MR.R.15 Raymond Ave.South Woodford.London.E18 2HF  
BLOCH.MR.N.J.2 Ardwick Rd.Hampstead.London.NW2 2BX 01-435-1602  
BOLINGBROKE.MR.W.G.23 Hartsfield Rd.Stopsley.Luton.Beds:  
BONWICK.MR.C. & MRS.L.23 Moorhurst Ave.Goffs Oak.Waltham Cross.Herts:  
TEL: CUFFLEY 3753  
BOWTLE.MR.C.2 Roseway.Dulwich Village.London.SE21  
BOYDEN.MR.P.H.26 Glanfield Rd.Beckenham.Kent. BR3 3JU  
BOYLE.MR.W.H. & MRS.J.M.15 Grays Lane.Hitchin.Herts: 0462-56309  
~~BRIDGE.MR.R.J.63 Birbeck Rd.Enfield.Middlesex. Deceased.~~  
BRIDSON.MR.A.H."Girtford" 136 Gordon Hill.Enfield,Middx. 01-366-4655  
BRIEN.MR.W.37 Nelson Rd.Rayleigh.Essex.  
BRISTOW.MR.G.V.15 Magpie Walk.Hatfield.Herts: TEL:HATFIELD 67798  
BROOKE.MR.D.H.20A Abbey Wood Rd.Abbey Wood.London.SE2  
BROWN.MR.W.S.28 Inglehurst Gdns.Ilford.Essex.LG4 5HD  
BROWNE.MR.C.S.91 Clifford Rd.New Barnet.Herts:  
BRUNWIN.MR.D. & MRS. 1 The Avenue.Brentwood.Essex.TEL:BRENTWOOD 214073  
BRUTON.MR.G. & MRS.P. 97 Ware Rd.Hertford.Herts:SG13 7EE.  
TEL: HERTFORD. 56827  
BURGESS.MR.C.F.41 Inglis Rd.Addiscombe.Surrey.CRO 6QU  
BURROW.MR.A.C.18 Cheriton Cl.Jersey Farm.St.Albans.Herts:  
TEL. ST.ALBANS 35672  
BURVILL.MR.H.J. & MRS.E.2 Princes Way.Buckhurst Hill.Essex.  
BUSH. MR.G.A. & MRS.J.5 Merchland Rd.New Eltham.London.SE9 2BQ  
TEL: 01-850-8928  
BUSH.MR.W.383 Wanstead Park Rd.Ilford.Essex.  
BUTLER.MR & MRS.C.S.74 Blackbush Ave.Chadwell Hth.Romford.Essex.RM65TT  
BUTT.MR.R.E.152 Cambridge Ave.Gidea Pk.Romford.Essex.RM2 6RA  
  
✓CAMPBELL.MRS.M.17 Manor Way.Croxley Green.Rickmansworth.Herts:  
CANHAM.MR.G.L. & MRS.E.F.18 Bellview Rd.Worthing.Sussex.BN13 1HA  
CHALLENGER.MR.R.70 Small Gains Avenue.Canvey Island.Essex.  
CHAPMAN.MR.J.G. & MRS.V.M."KNIGHTON" 9A High Rd.Broxbourne.Herts:  
EN10 7HU  
CHEESMAN.MR.C. & MRS.M.Hobbs Cross Cottage.Hobbs Cross.Harlow.Essex.  
TEL: HARLOW 29415  
CLARK.MR.K. & MRS.D.46 Havering Gdns.Chadwell Hth.Romford.Essex.  
RM6 5AA TEL:01-590-6123  
CLARK.MRS.P. 77 Bowes Rd.Palmers Green.London N13 4RU  
CLARKE.MR.E.5 Church Rd.Barling Magna.Southend-On-Sea.Essex.  
CLEMENTS.MR. & MRS.D.54 Broomwood Gdns.Pilgrims Hatch.Brentwood.Essex  
BRENTWOOD  
223424  
CLIFF.MR.W.A.73 Brookside Cres.Cuffley.Herts.EN6 4QP  
CLISBY.MR.L.51 Edward Rd.Walthamstow.E17  
COCKS.MR.F.2 Branch Close.Hatfield. Herts:  
COLLINS.MR.W.G. & MRS.G.M."CHILTERN VIEW" 28 Broadmead.Oakfield.  
Hitchin.Herts: TEL.0462-4361

COMPORT.MRS.J. The Old Vicarage.Stock Rd.Galleywood.Essex.  
TEL: CHELMSFORD.60391

CONNER.MR.A.W. 6 Summit Close.Southgate.London.N14 7NR

COOK. MR.A. 9 Kingsbridge Rd.Bishops Stortford.Herts:

COOMBES.MR.W.C. 81 Carlton Rd.Erith.Kent. TEL: ERITH 47919

CORKE.MR.P.C.40 Wetherfield.Stansted.Essex. CM24 8JD

COULTRUP.MR. & MRS.C.38 Birkbeck Rd.Hutton.Brentwood.Essex.CM13 1JP

CRANE.MR.J.P.38 Mapledene Ave.Hullbridge.Hockley.Essex.SS5 6JB

CROCKER. MR.A.E.113 Fairmead Ave.Westcliff-On-Sea.Essex.SSO 9SD

CROOKE.MR.S.B.138 Swanstand.Letchworth.Herts: TEL:LETCHEWORTH 4635

CURTIS. MR.T.R. 114 The Vale.Soughgate.London.N14 OA7

DADD.MR.W.E.41 Brookville Rd.Fulham.London.SW6 TEL: 01-381-0349

DARVELL.MR.R.G. 21 Barfields.Loughton.Essex.

DATE.MR.P."BYWAYS" Church Lane.Sawston.Cambridge. CB2 4JR

DAVEY.MR.W.J.9 Summit Way. Southgate.London.N14

DAVIDSON.MR. & MRS.R.L.19 Roundmead Ave.Loughton.Essex.IG10 1QA

DAVIES.MR.E.G. 77 Musley Lane.Ware.Herts:

DAVISON.MR.F.14 Westbourne Pk.Scarborough.Yorkshire.YO12 4AT

DAY.MR.H.A.65 Fircroft Cres.Rustington.Sussex.

DEERING.MR.R.G.127 Castleton Rd.Goodmayes.Essex. IG3 9QP

DEWYNTER.MR.G.33 Heathdene Rd.Streatham.SW16 3NZ TEL:01-679-1477

DREW.MR.R. C/O 454 Leagrave Rd.Luton.Beds: TEL: LUTON. 55655

DREWETT.MR.F.44 Coopersale Close.Woodford Green.Essex. TEL:01-504-0812

DUNKLEY.MR.S.37 Glebe Cres.Broomfield.Chelmsford.Essex.CM1 5BH  
TEL: CHELMSFORD.441001

DURRANT.MR.S.G. 41 Rushfield.Potters Bar.Herts;

EAMES.MR.J.E.52 Aberdare Ave.Cosham.Portsouth.Hants:PO6 2AU

EDGAR.MR.R.4 Wessex Ct.Tennyson Rd.Worthing.West Sussex.BN11 4BP  
TEL: WORTHING 30365

EDNEY. MR.R.A. & MRS.E. 48 Homestead Rd.Dagenham.Essex.

EMBUREY.MR.L.W.62 Princess Margaret Ave.Palm Bay.Cliftonville.Kent.  
TEL: THANET 293644

EMERY.MR.A. & MRS.D.15 Hollyford.Billericay.Essex.

ENEVER.MR. & MRS.J. 2 Reydon Avenue.Wanstead.London.E11

ENGEL.MR.E. & MRS.E. 11 Woodmeads.Epping.Essex. TEL:EPPING 73788

EPSLEY.MISS.D.H.12 Pelham Rd.Bexleyheath.Kent. TEL: 01-304-0503

FARRANT.MR.G."COLLIOURE" Newhall Lane.Small Dole.Henfield.Sussex.

FEATHERSTON.MRS.M.13 Hazel Cres.Collier Row.Romford.Essex.  
TEL: ROMFORD. 49166

FENNELL.MR.A.H. 300 Eastwood Rd.Rayleigh.Essex. TEL: 0702-525169

FERRY.MR.R.3 Summers Rd.Vauxhall Pk.Luton.Beds:LU2 9HS. TEL:LUTON 33727

FIDOE.MR. & MRS.A.H.18 Skegness Rd.Symonds Green.Stevenage.Herts:  
TEL: STEVENAGE. 722563

FIELDEN.MR.A.97 Heronswood Rd.Welwyn Gdn.City.Herts: TEL:WEL.G.C.23370

FINE.MR.C.3 Dances Way.Hayling Island.Hants: PO11 OJP

FINIGAN.MR.J. & MRS.J.14 Mayfield Cl.Ferndown.Nr.Wimborne.Dorset.  
BH22 9HS.TEL: 0202-875208

FINNIMORE.MR.R.E.43 The Limes.Ingatestone.Essex.CM4 OBE  
TEL: INGATESTONE. 2550

FISHER.MR.W. 14 Quinta Drive.Barnet.Herts:

FLETCHER.MR.J.L.97 Annandale Rd.Greenwich.SE10 OJY

FOGG.MR.T.56 Fairview Ave.Hutton.Brentwood.Essex.CM13 1NS

FORD. MRS.R. "ROYDON" 2 Sylvia Ave.Hutton.Brentwood.Essex.CM13 2HP  
TEL: BRENTWOOD 228985

FOREMAN.MR.R.79 Abbots Park.St.Albans.Herts: (Ralph)

FOREMAN.MR.R.153 Sherrard Rd.Forest Gate.London.E7 (Ronald)

FOX. MR.G. & MRS.J. Keepers Cottage.Wraxall.Maiden Newton.Dorset.DT20HP

FRANCIS.MISS.M.183A Hazelbank Rd.Catford.London.SE6 1LU

FLANKLAND.MISS.P.131 Rutland Rd.Chelmsford.Essex.CM1 4BN

FRANKLAND.MR.T. & MRS.G. " " "

FRANKUM.MR.W.C.156 Cannon Lne.Pinner.Middlesex.HA5 1HX 01-866-3551

FRENCH.MR.K.C. & MRS.F.M.3 Chichester Road, Halesworth.Suffolk.IP19 8JL



GARDNER.MRS.G.D.2 Vinson Ct.Hurst Rd.Sidcup.Kent.DA15 9AB.

TEL: 01-302-7778

GERMAIN.MR.W.F.59 Ravenscourt Drive.Hornchurch.Essex. 49-45028

GHYSENS.MR.A.F.38 Orchard End Avenue.Amersham Common.Amersham.Bucks.  
HP7 9JP TEL: 024-04-3121

GILHAM.MR.W.H.13 Tillotson road.Ilford.Essex.

GILZEAN.MR.H.F.C.285 Henley Rd.Ilford.Essex.IG1 2TL

GLIEDHILL.MR.J.E.1 Scholars Cl.Caversham.Reading.Bersk: 0734-477802

GLEED.MR.J.50 Waterside.Kings Langley.Herts:

GODFREY.MR.E.H. 1 Alderwood Close.Abridge.Romford.Essex.RM4 1DH

TEL: 01-849-4446

GODFREY.MR.W.T. & MRS.I. 91 Kirkland Ave.Clayhall.Ilford.Essex.

IG5 OTN TEL:01-550-3049

GOFFIN.MRS.V.69 Abbots Cres.London.E4 9SA

GOOD.MR.F.A.Flat 52. Bradley House.50 Horn Lane.Woodford Green.Essex.

GOODING.MR.W.J.2 Ashburton Ave.Seven Kings.Ilford. Essex.

GORDON.MR.R. 33 Abingdon Close.Camden Square.London.NW1

GREEN.MR.F. & MRS.D. 21 Millfield Way.Caddington.Luton.Beds:LU1 4EH

GREET.MRS.J.M.61 Knightbridge Walk.Billericay.Essex. 027-74-54913

GREGORY.MR.A.T. & MRS.B.F. 74 Magazine Farm Way.Lexden.Colchester  
Essex.

GRIGG.MR.J.F.40 Princes Road.Buckhurst Hill.Essex.

GROOM.MR.E.P. & MRS.D.M. "CLÖVELLY" 3 Nimmo Drive,Elstree Rd.

Bushey Hth.Herts: 01-950-1935

GROOM.MR.R.A. 32 Cheney's.Leytonstone.London.E11

GROOM.MR.W.F. 8 Wheatfield Cres.Royston.Herts:SG8 7EN.

TEL: ROYSTON 44431

GUNN.MR.R.F. 72 Headstone Lane.North Harrow.Middlesex.HA2 6HW

HAILES.MR.E.A."LITTLE MEAD" THE RIDGE.Little Baddow.Chelmsford.

Essex. CM3 4SA

HAINES.MR.J.W.9 Gould Ct.Gipsy Hill.London.SE19 1PH

HAINES.MR.W. 36 Beaconsfield Rd.Mottingham.SE9 4OP 01-857-2404

HALL.MR.H.H. 24A Fairdene Rd.Coulsdon.Surrey.

HARE.MR.E. 15 Nunnery Lane.Luton.Beds:

HARPER.MR.R.G. 29 Carlingford Rd.Tottenham.London.N15

HARRIS.MR.A.V.5 Summerlee Gardens.East Finchley.London.N2

HARVEY.MR.F. 89 Beresford Gdns.Enfield.Middlesex.

HARVEY.MR.S.E. 137 Dalmally Rd.Croydon.Surrey.CRO 6LZ

HARVIE.MR.R.18 Priory Avenue.London.E17

HATHAWAY.MR.L.W.1 Powells Close.Goodwyns Estate.Dorking.Surrey.

HAWKINS.MR.C.E.39 St.Barnabas Rd.Woodford Green.Essex.IG8 7BY

HAYWARD.MR.S.E.137 Glenwood Ave.Westcliff-On-Sea.Essex.SSO 9DS

TEL: 0702-331362

HEARN. MR.J.R. 40 Manor Rd.Erith.Kent. TEL: ERITH. 47844

HENDERSON.MR.J.9Gough Walk.Canton St.Poplar.E14 TEL:01-987-5347

HENDRY.MR.W. 29 York Rd.Teddington.Middlesex.TW11 8SL

HENRY.MR.C.50 Lindesayville Rd.Tullyhogue.Cookstown.Co.Tyrone.

Northern Ireland.

HESTER.MR.W. & MRS.V. 66 Elmhurst Drive.Hornchurch.Essex.

HEWES.MR.H.S.RR3 Caledon East.Ontario.Canada.LON 1EO

Correspondence Via Mr.R.E.Finnimore. Ingatestone. Essex.

HEWITT.MR.G. "STEPASIDE" Hazel Rd.St.Albans.Herts:

HEWITT.MR.W.J. "WINDERMERE" 42 Western Rd.Billericay.Essex.CM12 9DX

TEL: BILLERICAY 57625

HIGGINS.MR.M. 1 Highcroft Rd.Sharphorne.East Grinstead.Sussex.

TEL: 0342-810666

HILL.MR.F.H.88 Canonbury Rd.Enfield.Middlesex.EN1 3LP. 01-366-2610

HILL.MR.W.A.6 Bridgenhall Road, Enfield.Middlesex. 01-363-9694

HILLER.MR.C.W."Mounthurst" Lower Rd.Chorleywood.Rickmansworth.Herts:

HILLIARD.MRS.J."CLAREHAVEN" Hook End Rd.Doddington.Brentwood.Essex.

~~HILLSDON.MR.W.P. 14 Holmbush Way, Southwick, Sussex. Dec ascd.~~

HINDS.MR.R.W. 16 Melrose Cres.Orpington.Kent.BR6 9NT.TEL:66-53173

HODGES.MR.R. & MRS.V. "CROME COTTAGE" Laindon Common Rd.Little Burstead.

Essex.

HOLLIS.MR.D.O. 8 Chestnut Close.Buckhurst Hill.Essex.

HOLMES.MR.R.56 Scott House.Queens Rd.London.E13

HORSNELL.MR.P.C. & MRS.M."SKYLARKS" Pleshey.Chelmsford.Essex.

HOWSON.MR.H."INGLENOOK" 2 Debden Rd.Saffron Walden.Essex.CB11 4AB.

HUGHES.MR.H.A.29 Vallensgate.Stevenage.Herts.SG2 8PY  
TEL:STEVENAGE 55735

HULME.MR. & MRS.K. 12 Holme Road.Hatfield.Herts:

HUMPHREY.MR.F.274 Deansbrook Rd.Burnt Oak.Edgware.Middx.01-959-4447

HUTCHINS.MR.P.D. 2 Leonards Close.Welwyn.Herts:

HUTTON.MR.B. "THE NOOK" Stile Lane. Rayleigh.Essex.

INGLIS. MR.J.S. 161 Harwood Hill.Welwyn Garden City.Herts:AL8 7AF

INSKEEP. MR.J.D. 30 Leopold Close.Felpham.Sussex.PO22 8JJ.

TEL: BOGNOR 21519

IRELAND.MR.H.1 Weybourne Close.Harpenden.Herts: AL5 5RE

ISLE. MR.L.A. Oakley Hall. Somerford Keynes Road.Cirencester.Glas:

IVORY. MR.J. 80D Caversham Road. Kentish Town. London.NW5.01-485-9479

JAMES.MR.B.D. 203 Chanctonbury Road,Burgess Hill.Sussex.RH15 9HG

JAMES.MR.L.O. & MRS.M. 14 Girton Way.Croxley Green.Rickmansworth.HERTS:

JEFFERY.MR.H. 101 Westminster Road.Sutton.Surrey.SM1 3NQ

JEFFORD.MR.J.O. & MRS.F.P. 99 Chaul End Rd.Caddington.Luton.Beds:

JEFFORD.MR.S.R.

JENNINGS.MR.W.G. 7 Purlieu Way.Theydon Bois.Essex. 01-849-3464

JOHNSON.MR.L.E. 1 Raphael Ave. Romford.Essex. RM1 4EP

JOHNSON.MR.S.R. & MRS.U.G. 108 Harpenden Rd.Wanstead. E12 5HN

JONES. MR.R.E. 120 Ashdown Drive. Crawley.West Sussex. RH10 5EX

JOY. MR.L.J. & MRS.V.N. 14 Burnham Road. Sidcup.Kent.

KERSEY. MR. & MRS.C. 59 Rosedale Road. Romford. Essex.

KERSEY. MR.S.

KILBY. MR.A.F. "ELMWOOD" North Rd.Havering-Atte-Bower.Romford.Essex.

RM4 1PT. TEL. ROMFORD 49238

KINGS. MRS.L. 54 Lea Hall Rd.Brereton.Rugeley.Staffs.

KNAPP.MR.G.H. & MRS.N. 10 St.Mary's Close.Southam.Warwickshire.

TEL: SOUTHAM 2603

KNIGHT.MR.G.W. 21 Home Platt. Sharpthorne.East Rinsted.Sussex.

RN19 4NZ

KNIGHT.MR.J. 126 Pinmill. Basildon.Essex.SS14 1LJ

LAGDEN.MR.K.G. & MRS.M. 15 Claypitts Villas.Thaxted.Essex.

LAKE.MR.F.H. 3 Raleigh Drive.Tolworth.Surrey.KT5 9FP

LAUTERWASSER.MR.J."DOWNSIDE" Bury Lane.Bratton.Wiltshire.BA15 4RD

TEL: BRATTON 830827

LEAN. MR.H.W. & MRS.V.J. 25 The Limes.Cressingham Rd.Ashill.Thetford.

Suffolk: IP25 7DD

LEIGH.MR.G.M. 11 Wayland Ave.Brighton.East Sussex.BN1 5LW.0273-502806

LETTS.MR.J.K. 113 Holtspur Top Lane.Beaconsfield.Bucks.

TEL: BEACONSFIELD. 71030

LEVETT.MR.A. 42 North Cres.Finchley.N3 3LL

LEWIS.MR.A.M. 22A Brightside. Billericay.Essex. CM12 0LJ

LIVESEY. MR.A.A. 14 Plantation Rise.Offingham.Worthing.Sussex.BN13 2AH

LOCKYER. MR.R. 57 Huntsman Rd.Hainault.Essex.

LOWMAN.MR.V.H. 35 Winterslow Drive.Leigh Park.Havant.Hants.PO9 5DX

LUCAS. MR. & MRS.H.J. 6 Robinson Ave.Goffs Oak.Waltham Cross.Herts;

EN7 5NX

LYDALL.MR.S.W.60 Leighwood Ave.Leigh-on-Sea.Essex.SS9 4LG.

TEL: SOUTHEND 521078

LYNESS.MR.D.C. & MRS.G.M. 34 Boundary Lane.Welwyn Garden City.Herts:

TEL: WELWYN G.CITY 30951

LYNCH.MR.T.A. 8 FAIRMEAD AVE.HARPENDEN.HERTS. TEL:HARPENDEN 5011

MARSH. MR.P. & MRS.J. 23 Orchard Ave.Rainham.Essex.RM13 9NZ

MARSTON. MR.F. 17 The Fillance.Bassingbourne.Royston.Herts:SG8 5PN

MARTIN.MR.S.E. & MRS.C.R. 104 Oaks Cross.Stevenage.Herts:

TEL: 0438-56676

MARTINGELL.MR.E.G. 53 Albany Rd.Chislehurst.Kent. BR7 6BQ

MASCAL.MR.E. 32 Downfield Rd.Hertford Hth.Hertford. SG13 7RZ

MASON.MR.E. 34 King James Ave.Cuffley.Herts. TEL: CUFFLEY 2027

MAXWELL.MR.L. 14 Bromley Road.Walthamstow.E17

MAXWELL.MR.P.W.56 Beverley Crescent.Woodford Green.Essex.  
 MERRETT.MR.C.31 The Close.Broomfields.Hatfield Heath.Essex.  
 MILES.MR.S.174 The Ridgeway.St.Albans.Herts:  
 MILLER.MISS.B.V.104 West Ivy St.East Rochester.New York.14445 U.S.A.  
 MINTING.MR.K. & MRS.B. 7 Parkway.Rainham.Essex.  
 MITTLER.MR.R.P.25 Kymer Gardens.Hassocks.West Sussex.BN6 8QZ  
 TEL: HASSOCKS.4276  
 MONTEITH.MR.V. & MRS.C.9 Denè Road.Buckhurst Hill.Essex.  
 MOORE.MR.G.7 Prospero House.Essenden Rd.Belvedere.Kent.DA17 5ED.  
 MOORE.MR.W.S.58 Highview Gardens.Potters Bar.Herts.EN6 5PJ  
 TEL: POTTERS BAR 43024  
 MORLEY.MR.T. & MRS.D.11 Lion Close.Overtton.Basingstoke.Hants:  
 MORTIMER.MR.H.89 Claude Road.Leyton.E10 6NF. TEL: 01-558-2979  
 MOSELEY.MR.W.9 Cheshire Close.Upminster.Essex.  
 MOTT. MR.J. & MRS.L.F. 54 Gonville Crescent.Stevenage.Herts:  
 TEL:STEVENAGE 52183  
 MUCKLEJOHN.MR.C.S.218 Neville Road.Forest Gate.London.E7 9QM  
 MUNSON.MR.E.J. 202 Watchouse Road.Galleywood.Chelmsford.Essex.CM2 8NF  
 MURPHY MR.A. 36 Belchamps Road.Wickford.Essex.  
 MURPHY.MR.N. & MRS.T.42 Charcer Rd.Walthamstow.London.E17 4BE  
  
 McGEE.MR.G. 12 Victoria Road.Burgess Hill.West Sussex.  
 McLACHLAN.MR.R.C/O 318 Billing Road East.Northampton.NN3 3LJ  
  
 NEWMAN.MR.W.A.3 Salters Road,Whipps Cross.Walthamstow.E17  
 TEL: 01-520-2144  
 NICHOLSON.MR.A.32 Laburnham Avenue.Swanley.Kent. BR8 7DJ  
 NICKOLAY.MR.P.87 Peartree Way.Stevenage.Herts:  
 NORRIS. MR.W.J.1 Tollgate. Thundersley.Essex. TEL: 0268-775728  
 NORWOOD.MR.L.16 Mellow Purgess Close.Laindon.Basildon.Essex.SS15 5XR  
  
 O'DONOGHUE MRS.A.7 Prospero House.Essenden Rd.Belvedere.Kent.DA17 5ED  
 OLIVER.MR.W. & MRS.G. 6 The Chase.Holland-On-Sea.Essex. CO15 5PU  
 ONUFRAK.MISS.H. 192 Makepeace Mansions.Holly Lodge Estate.London.N66ES  
 OWEN.MR.J.H.85 Osprey House.Sillwood Place.Brighton.Sussex.BN1 2NF  
  
 PADDISON.MR.G.O.17 Second Avenue.Garston.Watford.Herts:WD2 6PX  
 PAGET.MR.W. C/O Club Cottage.Burnham Green.Welwyn.Herts:  
 PAINE.MR.W.O. & MRS.E.D. 59 Gordon Rd.Grays.Essex. RM16 4AN  
 PALMER.MR.A.V.66 Southend Close.Stevenage.Herts:SG1 3PE.  
 TEL: STEVENAGE 54273  
 PARK. MR.C. 20 King Edward Road.London.E17 6HZ  
 PARKER.MR.C.R. 5 Stile Lane. Rayleigh.Essex.  
 PARNIS.MR.A.E.26 Ardliun Rd.Highbury.London.N5 2QR TEL:01-226-2688  
 PARRY.MR.F.M.9 Ravenbank Road.Luton.Beds: LU2 8EJ  
 PAYNE.MR.V.W. 31 Blakehall Crescent.Leytonstone.E11  
 PEGGS.MR.A.L.4 Mansfields.Oxney Green.Writtle.Essex. TEL:0245-421606  
 PEMBERTON.MR.L.R.55 Grantham Rd.Manor Park.London E12 5LZ  
 PERKINS.MR.N.A.167 Nether Street.London.N12 8EX  
 PERKINS.MR.W.W.12 Hythe Road.Thornton Hth.Croydon.Surrey.CR4 8QP  
 PHILIP.MR.A.C.23 Wyatts Close.Farncombe.Godalming.Surrey.GU7 3OA  
 PINNELL.MR.F.J.30 Sheppards.Brookside Rd.Harlow.Essex.CM19 5PL  
 TEL: HARLOW 26585  
 PLATT.MR.F.R. 97 Inglehurst Gardens.Redbridge.Ilford.Essex.  
 POCOCK.MR.F.E.52 Cowley Rd.Heaton Grange.Romford.Essex.  
 POMPHRETT.MR.E.J.12A Vicotria House,Victoria Rd.Romford.Essex.RM1 2JS  
 PORTER.MR.A.W.49 Hine Way.Hitchin.Herts: SG5 2SM  
 POSTLETHWAITE MR.R. 5 Claremont Road.Highgate.London.N6  
 POTTS.MR.A.J.106 Samuel Lewis Trust.Amhurst Rd.Hackney E8 2JH.  
 PUGH.MR.A.J. 2 Hillhouse Drive.Billericay.Essex.  
 PUGH.MR.J.F.22 Beaconsfield Avenue.Cosham.Portsouth.Hants:PO6 2PT  
 PULLINGER.MR.H. 38 The Bourne.Soughgate.London.N14..

RAINBOW.MR.J.196 Widmore Road.Bromley.Kent. TEL: 01-460-2958  
 RANDALL.MR. & MRS.R. 35 Heath Avenue.Bexleyheath.Kent.DA7 5RT  
 TEL: 01-310-7496  
 RANSOM.MR.J.N. Flat 7. Block A. 30 Forest Rd.Walthamstow.E17  
 REASON.MR.L.V. & MRS.F.R.40 Repton Way.Croxley Green.Rickmansworth.  
 Herts. WD3 3PW  
 REED.MR.R.W. 102 Woodfield Rd.Hadleigh.Essex. SS7 2ET  
 REYNOLDS. MR.R. 12 Tomlin Close.Staplehurst.Nr.Tonbridge.Kent.TN12 OPH  
 TEL: 0580-891586  
 RICHARDS.MR. & MRS.A.W."MILLVIEW" Harlow Road.High Laver.Nr.Ongar.Essex.  
 RINGER.MR.H.F.79 Francis Avenue.Ilford.Essex.  
 RISLEY.MR.R. 21 Salters Gardens.Church Rd.Watford.Herts:WD1 3QE  
 RIX. MR.A. 5 Wick Drive.Wickford.Essex. SS12 9AS  
 ROBINSON.MR.W. 13 Lincoln Way.Bembridge.Isle of Wight.  
 ROLFE.MR. & MRS.R.W.21 Priory Grove.Romford.Essex. RM3 9AS  
 TEL: 45-72893  
 ROTHEROE.MR.J.E. "MINFFORDD" Green Cross Lane.Churt.Surrey.GU10 2ME  
 TEL: HEADLEY DOWN 712222  
 RUMBALL. MR.H. & MRS.E. 77 Eastfield Rd.Waltham Cross.Herts:  
 TEL: 97-20007  
 RUSSELL. MRS.J.52 Green Curve. Banstead. Surret. TEL:BURGH HTH.52075  
 RUSSELL.MRS.N. 66 Church Road.Ponders End.Middlesex.EN3 4NU  
  
 SANDFORD.MR. & MRS.S.A. 98 Manor Road.Houghton Regis.Beds:  
 TEL: DUNSTABLE 606361  
 SARTAIN.MR.A.H.10 Ash Grove. Palmers Green. London.N13.TEL:01-886-6462  
 SAUNDERS.MR.E.C. & MRS.O."THE CEDARS"Carters Lane.Henham.Bishops  
 Stortford.Herts.TEL:0279-850478  
 SAUNDERS.MR.S.J. 8 Robin Hood Rd.Elsenham.Bishops Stortford.Herts:  
 CM22 6EB. TEL: " " 813084  
 SAWYER.MR.R.H. 94 Hampden Rd.Hitchin.Herts.TEL:HITCHEN 58856  
 SCHUMANN.MR.R.H. & MRS.J.I.71 Broad Oak Way.Stevenage.Herts:  
 SCRUTTON.MR.J. 28 Lamerton Rd.Barkingside.Ilford.Essex.  
 SEWELL.MR.R.46 Trinder Road.Upper Holloway.London.N19  
 SHARPE.MR.J. 5 Hanging Hill Lane.Hutton.Brentwood.Essex.  
 SIBLEY.MR.G.A.42 Essex Road.Manor Park.London.E12  
 SILK. MR.S. 75 Gosfield Lake Caravan Park.Gosfield.Malstead.Essex.  
 SIMPSON.MR.J.J. 40A Church Walk. Worthing.Sussex.  
 SIMPSON.MR.R.O. 20 Cottage Grove.Bockings Elm.Clacton-on-Sea.Essex.  
 CO16 8DH  
 SIMS. MR.C.H.32 Drummond House. Font Hills.Finchley.N2 8LF  
 SINCLAIR.MR.T. & MRS.A. "GREEN HEDGES" Biddenden.Ashford.Kent.TN27 8EQ  
 TEL: BIDDENDEN 291409  
 SLACK.MR.P.R. 8 Swaledale House.Whinfield Drive.Keighley.West Yorkshire  
 BD22 6PD  
 SLADE. MR.J.C. 7 Amberley Road. Abbey Wood.London.SE2 OSG  
 SLADE.MR.L. 41 Aveling Park Rd. Walthamstow.E17 4NS  
 SMALLMAN.MR.A.R. & MRS.J.B. 25 Melrose Avenue.Worthing.Sussex.IN13 1N U  
 SMART.MR.A.C.26 Millwood Rd.St.Paul's Cray.Kent.  
 SMART MR. & MRS.L.J. 79 Beattyville Gardens.Barkingside.Ilford.Essex.  
 IG6 1JY  
 SMITH.MR.B.H.The Benet Arms.Semley.Shaftesbury.Dorset.  
 SMITH.MR.E.W. 86 Hanover Gardnes.Hainault.Essex.IG6 2RB  
 SMITH. MR.G.D. 48 The Meads. Ingatestone.Essex.  
 SMITH. MR.G.S. 17 Cypress Avenue.Crews Hill.Enfield.MiddX.EN2 9BY  
 SMITH. MR.R. & MRS.L.8 Avenue Grimaldi.Luton.Beds:  
 SPAR.MR.E.A. 15 Collingswood Mobile Home Park.Caddington.Luton.Beds:  
 LU1 4AH  
 STEPHENS.MR.E.F. 7 Christchurch Road.Hemel Hempstead.Herts:HP2 5BX  
 STEVENS.MR.J.L. & MRS.D.E. 55 Winifred Road.Dagenham.Essex.RM8 1PP  
 STEVENSON.MR.R. 50 Marine Avenue.Canvey Island.Essex.  
 Stewart.MR.V. 80 Hillfoot Road.Collier Row.Romford.Essex.RM5 3LL  
 TEL: ROMFORD.25225

TANNER.MR.D.73 Sunnymead. West Green.Crawley.Sussex.RH11 7DY  
TAYLOR.MR.L.E. 2 Bronte Path.Stevenage.Herts:SA2 OPQ.STEVENAGE 53711  
TAYLOR.MR.R.C. & MRS.F.P. 21 West Cliff Rd.Ramsgate.Kent.CT11 9JP  
TEL:0843-586668  
TAYLOR.MR.V. & MRS.L.C. 17 Leeds Road.Ilford.Essex.1GI 4AP. 01-599-6274  
TAYLOR.MR.W.A.102 Gilbispie Road.London.N5  
THOMPSON.MRS.D.J. 18 Southbourne Grove.Westcliff-on-Sea.Essex.SSO 9UR  
TEL: SOUTHEND 73721  
THORN.MR.W.H. & MRS.B.M. 19 Romany Road.Norwich. NN3 4RE TEL:0603-43680  
THORNE. MR.M. 3 Cross Road.Dartford.Kent.DA1 3ET.TEL:DARTFORD 20388  
THURSTON.MR.A. 4 Mandara Grove.The Wheatway.Painswick Rd.Gloucester.  
TOLLIDAY.MR.G.W. 97 Chaplin Rd.Dagenham.Essex. RM9 6ES  
TOMKINS.MR.W.F. 11 Nelmes Close.Hornchurch.Essex.  
TOTTLE.MR.S. 54 Central Avenue.Hayes.Middlesex.  
TOWNSLEY.MR.F. 33 Bosworth Road.New Barnet.Herts.  
TREGONING.MRS.J. 40 Princes Road.Buckhurst Hill.Essex.  
TRENOWDEN.MR.J.H.11 Rook Lane.Chaldon.Caterham.Surrey. CR3 5AN  
TRUEMAN.MR.F.R. & MRS.E.M. 14 The Champions.Stansted.Essex.  
TEL: BISHOPS STORTFORD 813412  
TURNER.MR.M.J. 48 Lyndhurst Gardens.Enfield.Middlesex.TEL:01-366-7251  
TURNER. MR. & MRS.W. 207 Corfield Street.Bethnal Green.London.E2 ODU  
  
VESPER. MR.E.J.53 Beechwood Drive.Woodford Green.Essex. IG8 9QY  
TEL: 01-505-0197  
  
WALDRON.MR.R.F. 5 Wingfield Rd.Walthamstow.E17  
WALKER.MR.R. & MRS.J. 13 Sunnycroft Gardens.Cranham.Nr.Upminster.  
Essex.RM14 1HP TEL: " 27987  
WARHURST.MRS.E.M. 92 Bifield.Orton Goldhay.Peterborough.Cambs:PE2 OSW  
TEL: PETERBOROUGH 288989  
WELLS. MR.A.H.31 Woodhall House.Cole Green Lane.Welwyn Gdn.City.  
Herts: AL7 3PU  
WHEELER. MR.F. 14 Pendle Drive.Basildon.Essex. SS14 3LT  
WHIPP.MR.J.E. 38 Morley Road.Leyton.London.E10 6LL  
WHITE MR.W.F. "GABLE ENDS" Chapel Lane.Brockley.Bury St.Edmunds.  
Suffolk. IP29 4AS  
WHITING.MR.J. 14 Bromley Road.Walthamstow.E17 4PS  
WHYBROW.MR.G.H. & MRS.V. 12 Shakespeare Ave.Westcliff-on-Sea.Essex.  
SSO OST  
WILCOX.MRS.V.F. 2 Huggins Lane.Welham Green.Hatfield.Herts:AL9 7LR  
TEL: HATFIELD 61213  
WILLIS. MR.R.E. 142 Buckhurst Way.Buckhurst Hill.Essex.  
WILSON. MR.J.H. 83 Ilfracombe Road.Southend-on-Sea.Essex.  
WISEMAN.MR.G.S. 11 Millthorpe Rd.Roffey.Horsham.Sussex.  
WOOD.MR.R.E. 52 Seven Sisters Rd.Lower Willingdon.Nr.Eastbourne.Sussex.  
WOOD. MR.R.W. 50A Avondale Road.Palmers Green.London.N13  
WOODER.MR.T. 9 Arapiles House.Blair Street.Poplar.E14 OPH 01-987-6826  
WOODS.MR.E.F. 27 Ainsdale Close.Orpington.Kent.BR6 9DJ TEL:66-31392  
WOOLFREY.MR.A.J. 88 Billy Lows Lane.Potters Bar.Herts:EN6 1XL  
WRIGHT. MR. & MRS.F. 24 Thameshill Avenue.Collier Row.Romford.Essex.  
Wyatt.MR.J.R. 25 Grange House.Sun Court.Slade Green.Erith.Kent.DA8 2D L  
TEL. ERITH 40703  
  
YOUNG.MR.S.H. 7 Clifton Rd.Lee-on-Solent.Hants:PO13 9AT TEL:0705-551261